2012/06/16 12:00:00Z Initialized at 2012/06/16 12:00:00Z

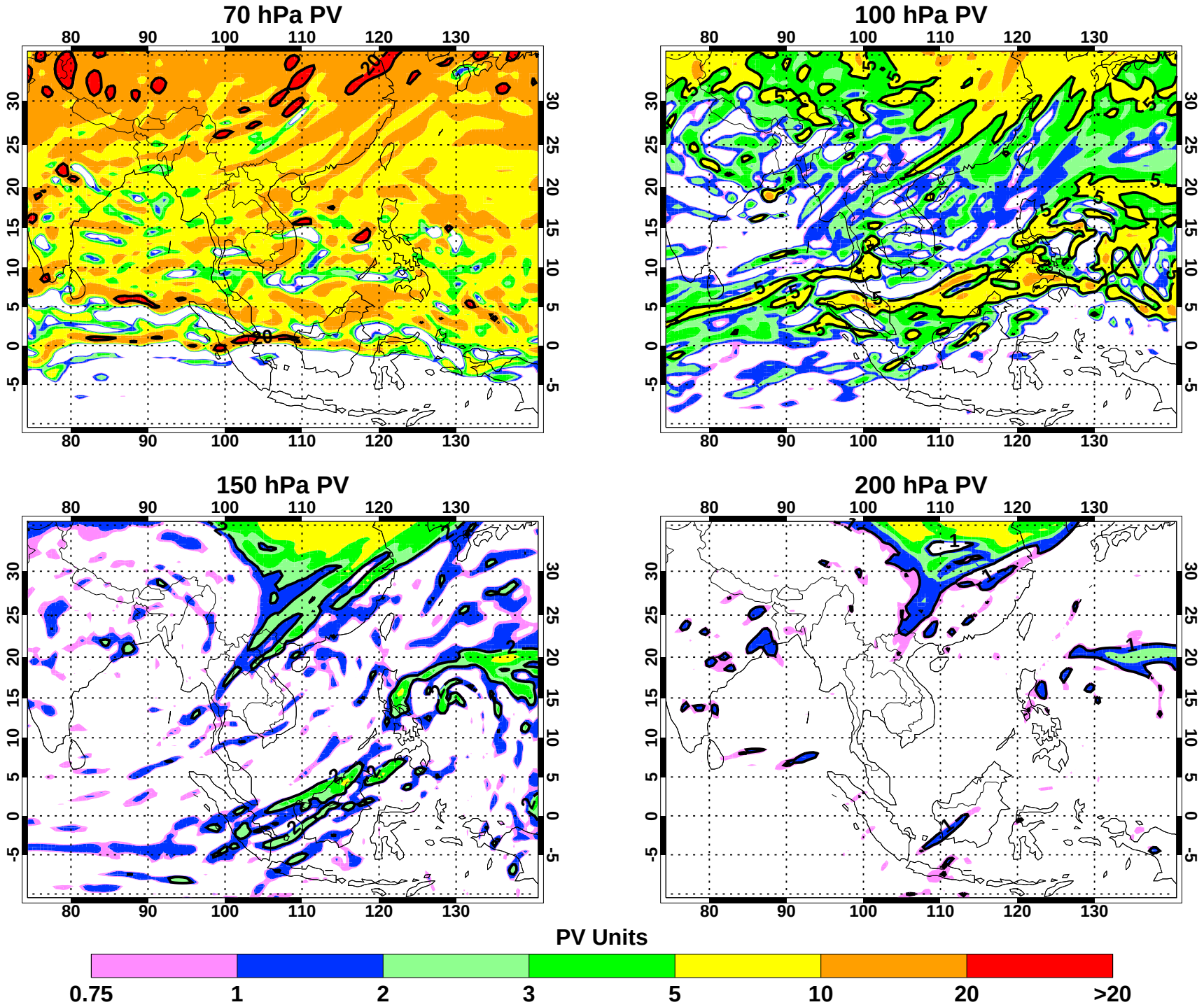

2012/06/16 18:00:00Z Initialized at 2012/06/16 12:00:00Z

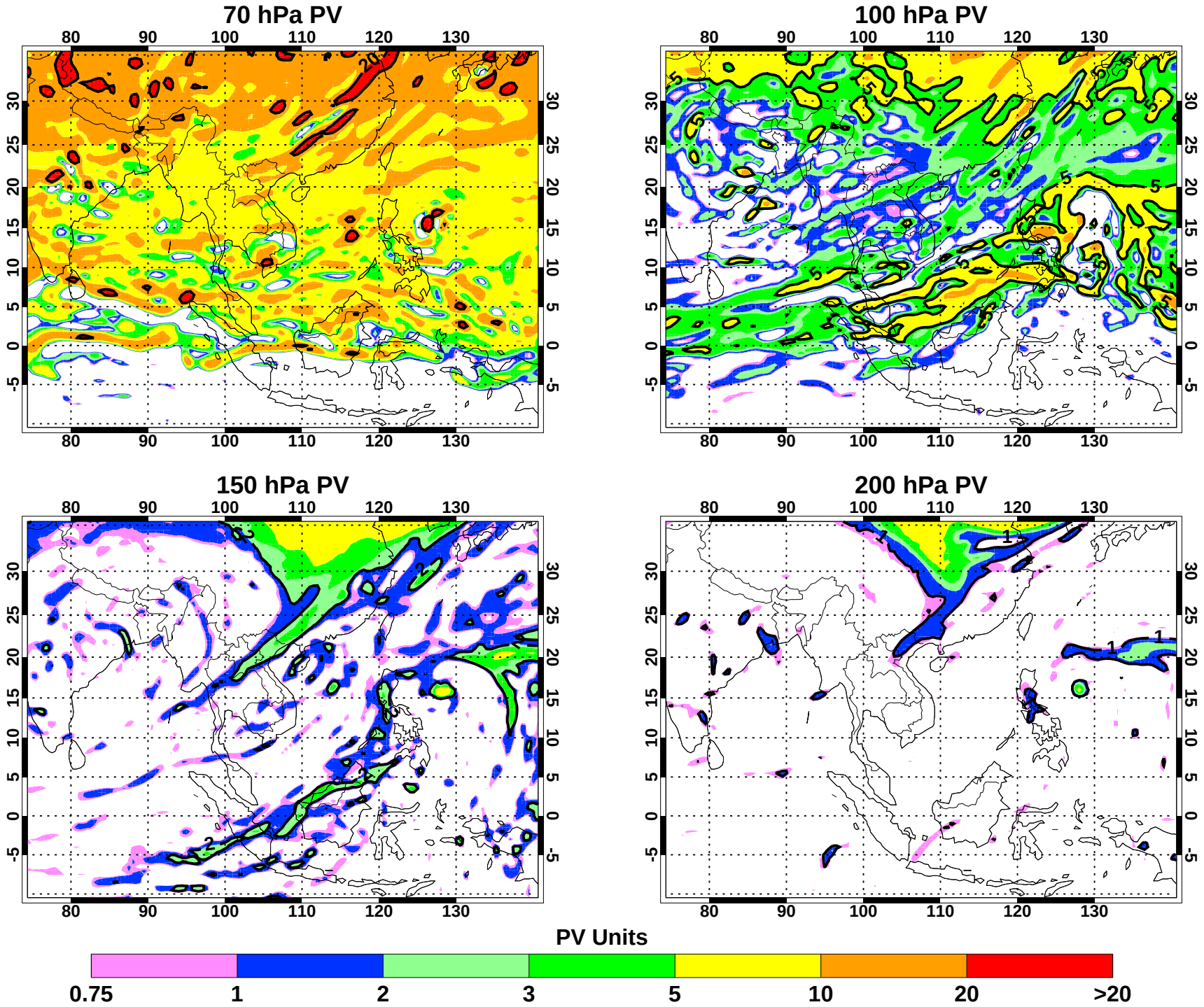

2012/06/17 00:00:00Z Initialized at 2012/06/16 12:00:00Z

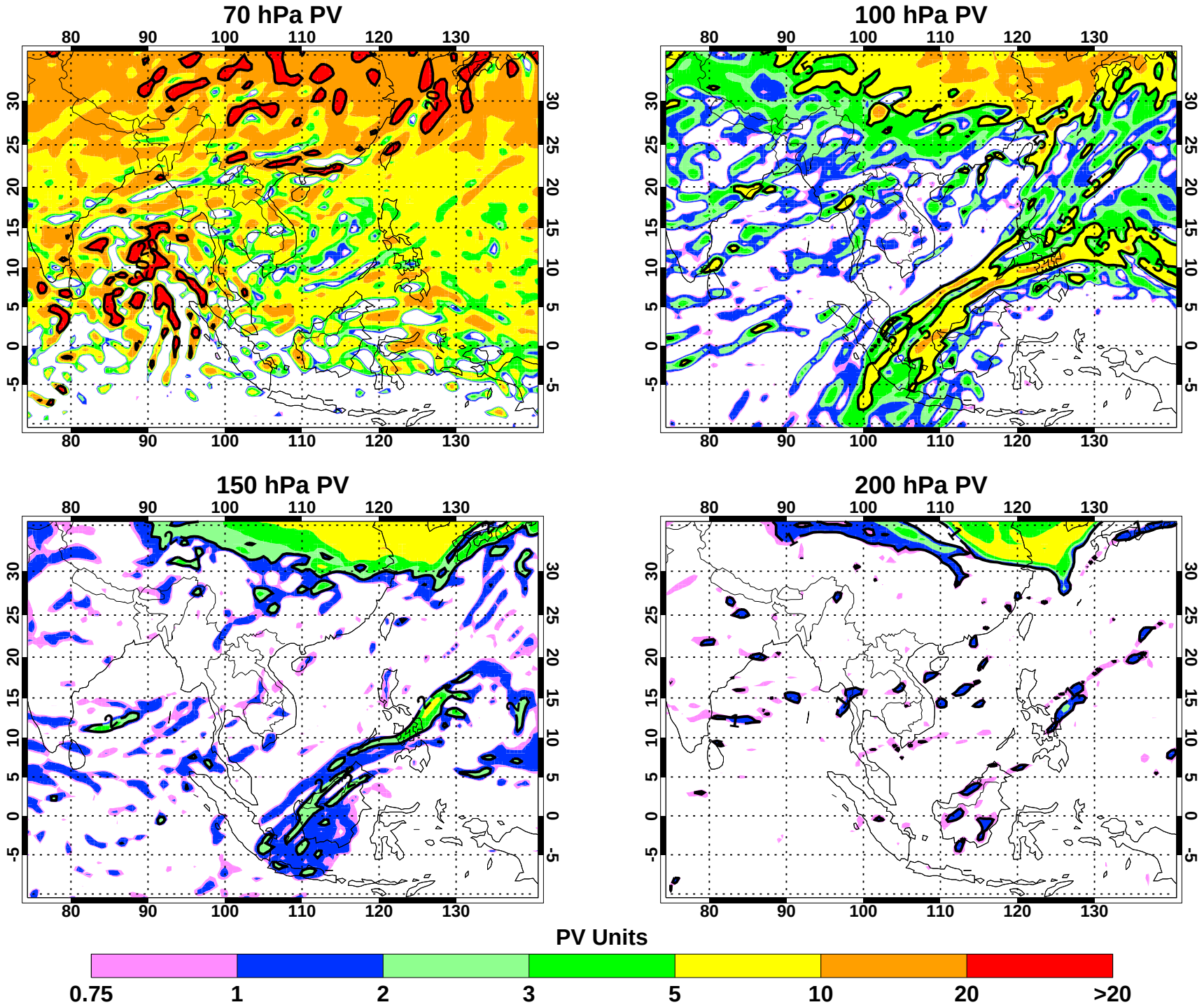

2012/06/17 06:00:00Z Initialized at 2012/06/16 12:00:00Z

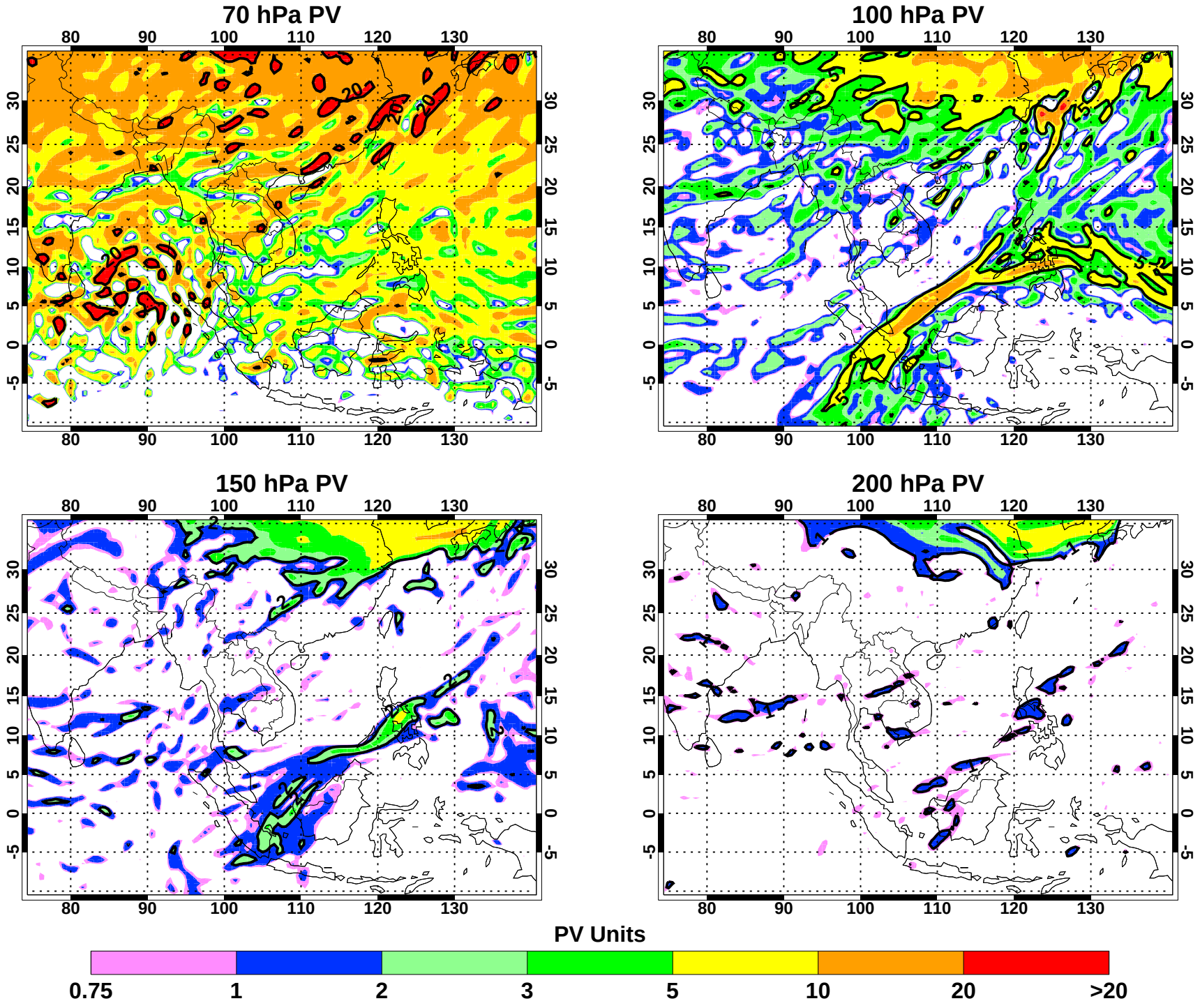

2012/06/17 12:00:00Z Initialized at 2012/06/16 12:00:00Z

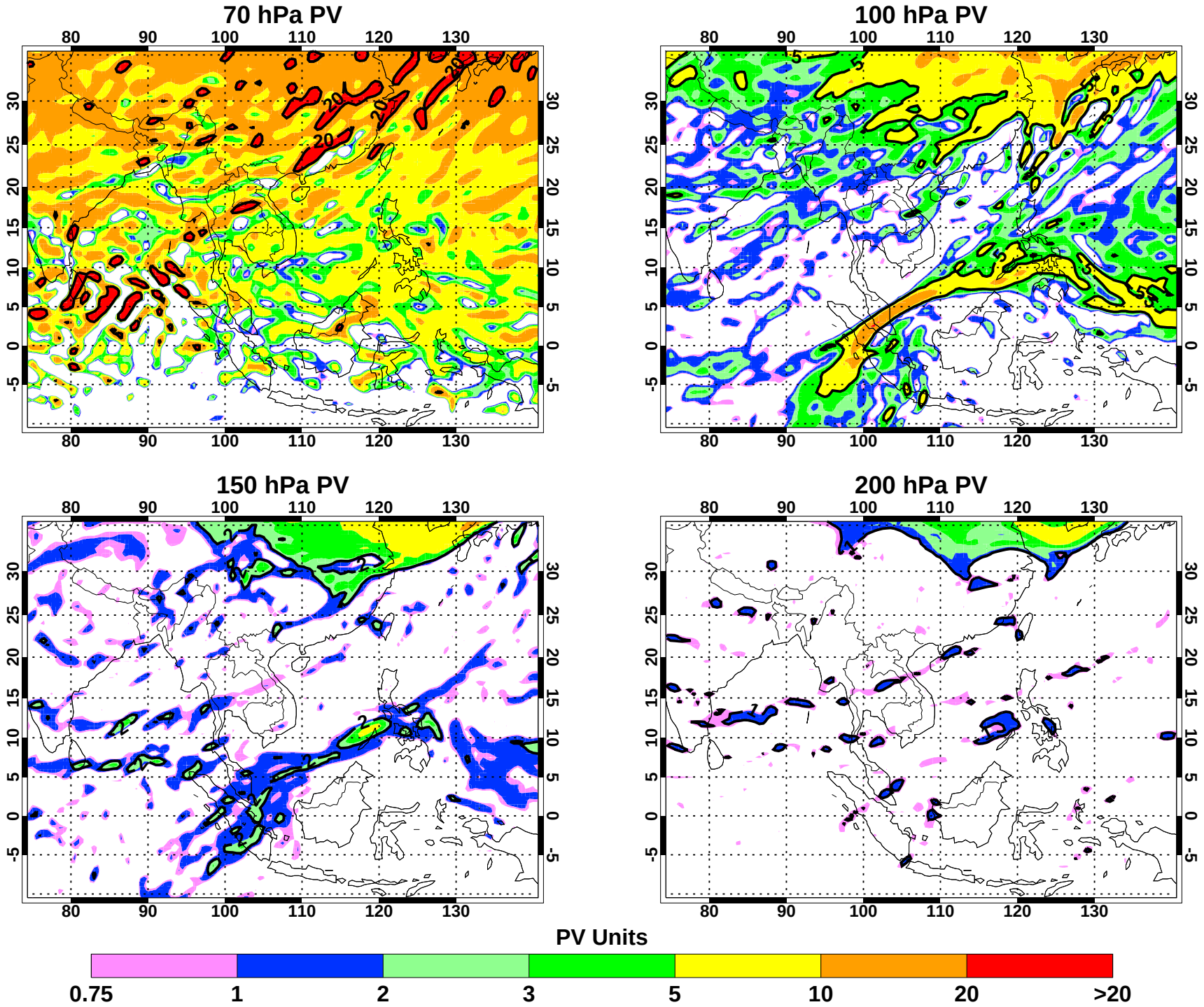

2012/06/17 18:00:00Z Initialized at 2012/06/16 12:00:00Z

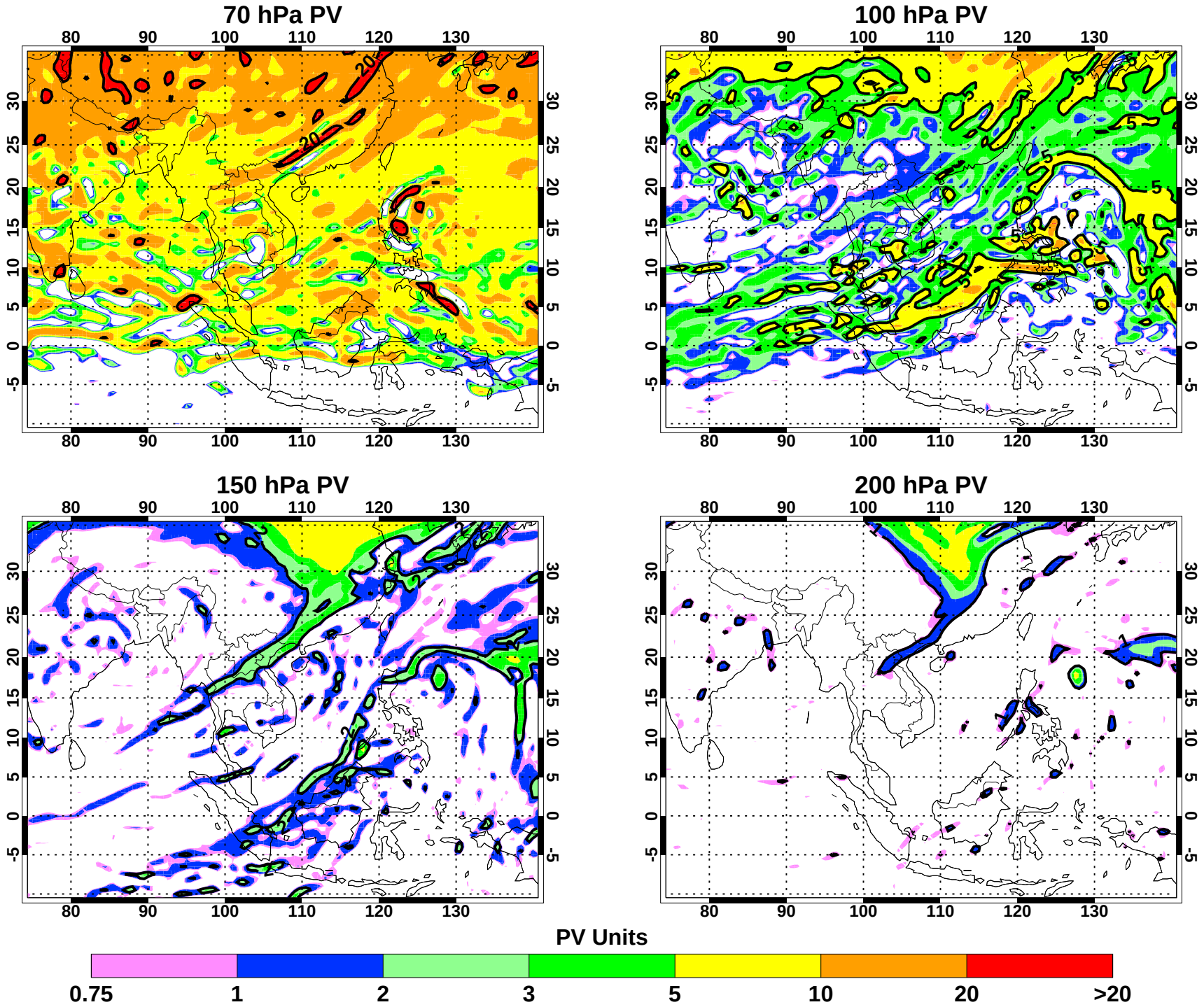

2012/06/18 00:00:00Z Initialized at 2012/06/16 12:00:00Z

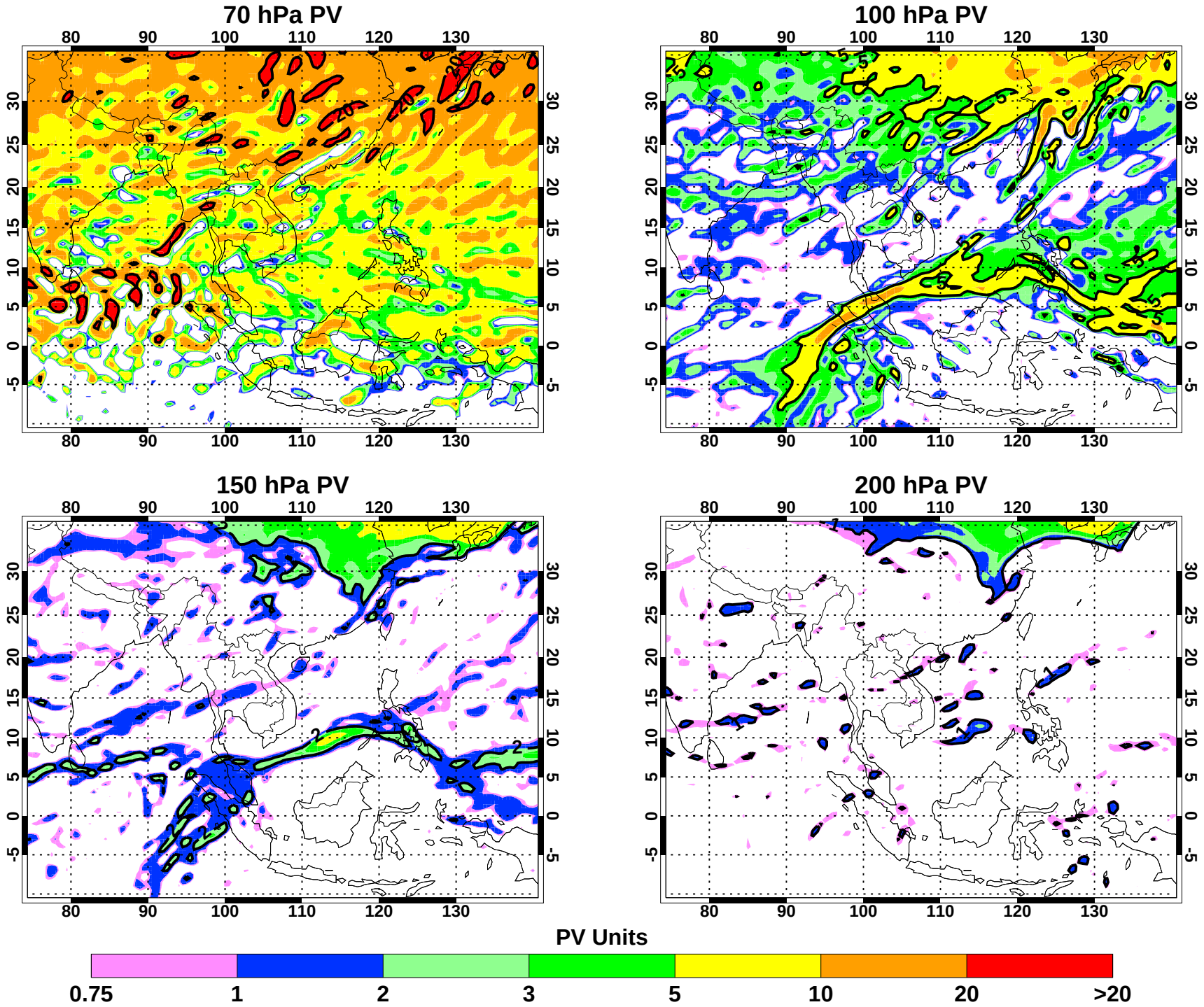

2012/06/18 06:00:00Z Initialized at 2012/06/16 12:00:00Z

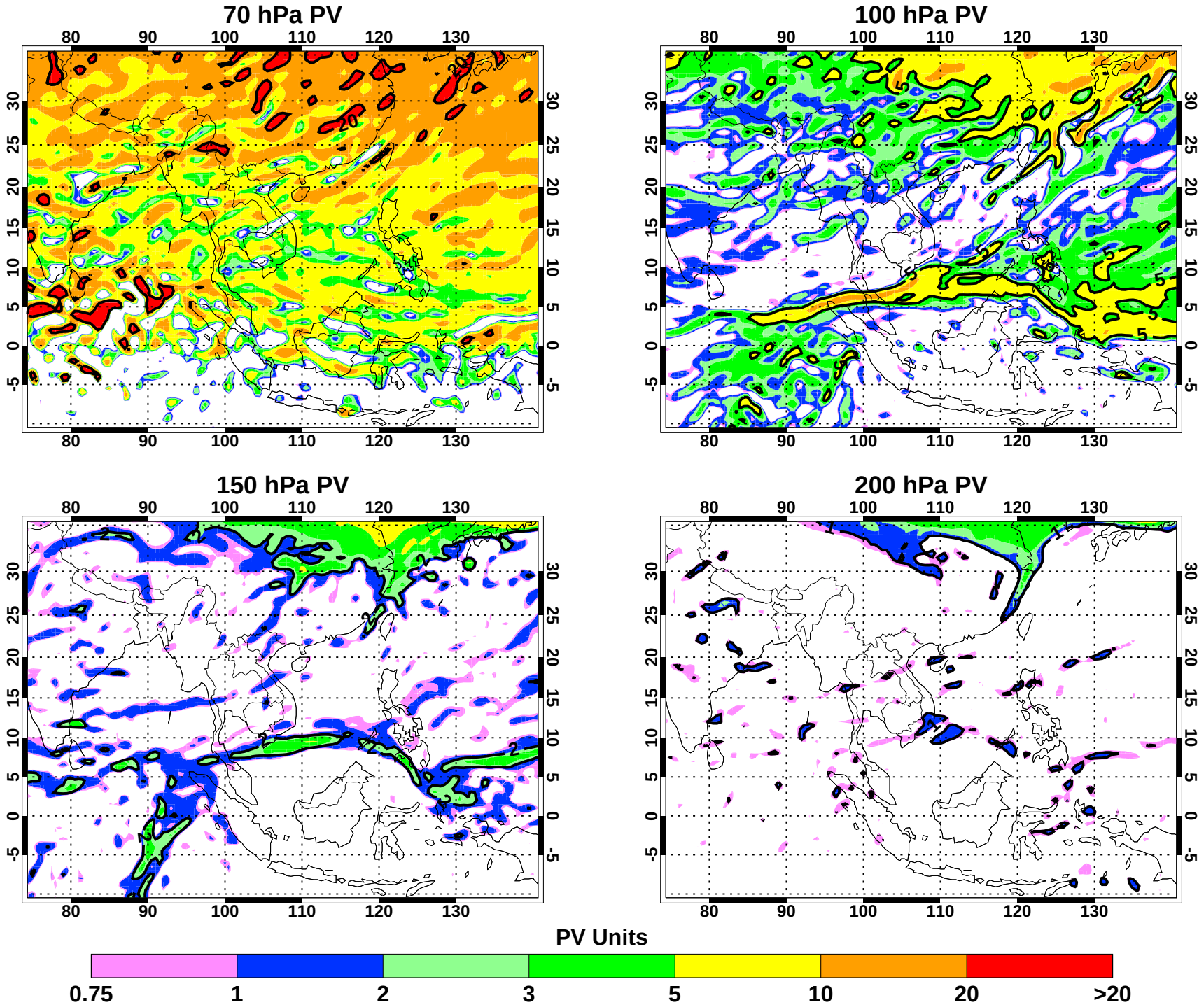

2012/06/18 12:00:00Z Initialized at 2012/06/16 12:00:00Z

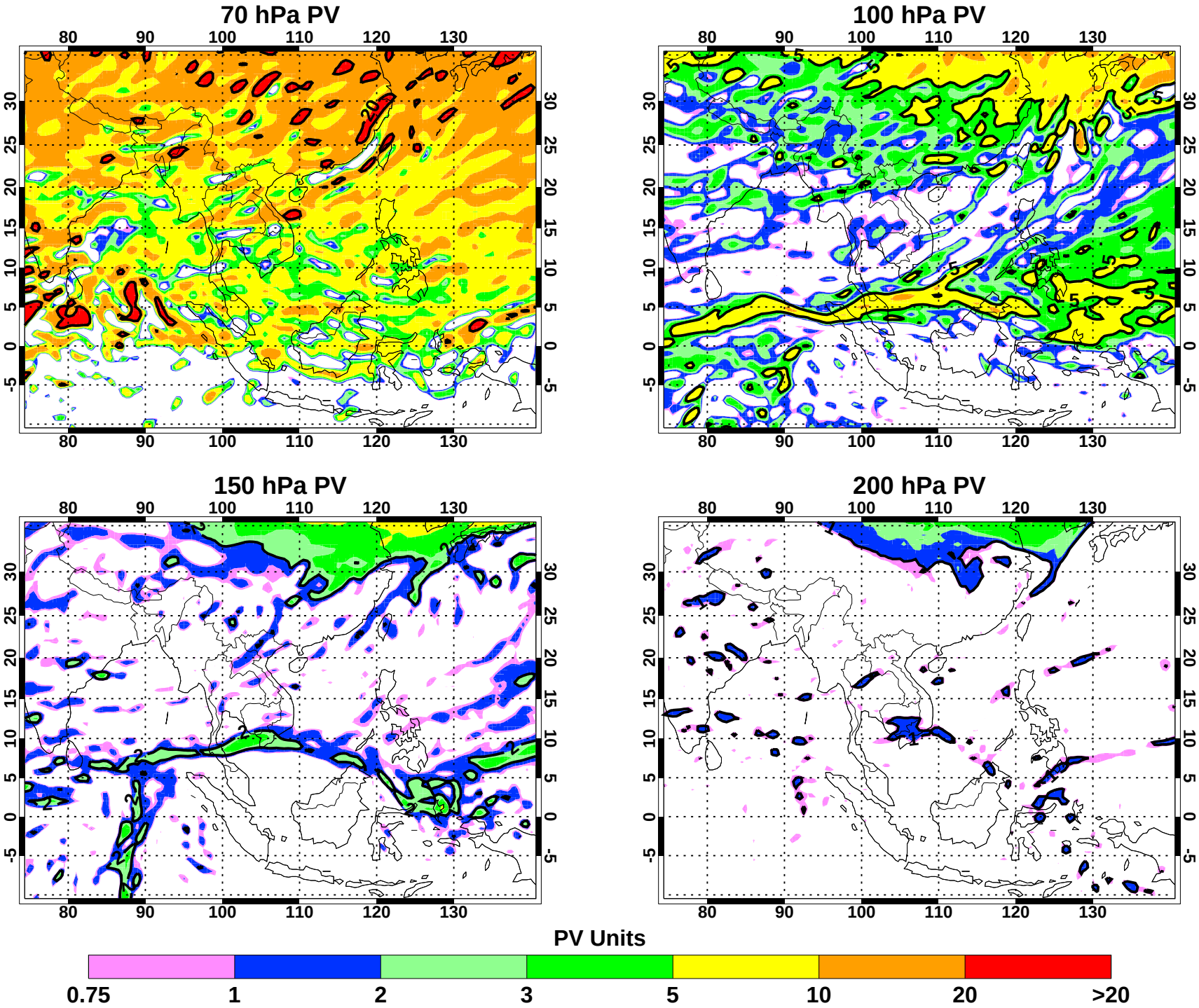

2012/06/18 18:00:00Z Initialized at 2012/06/16 12:00:00Z

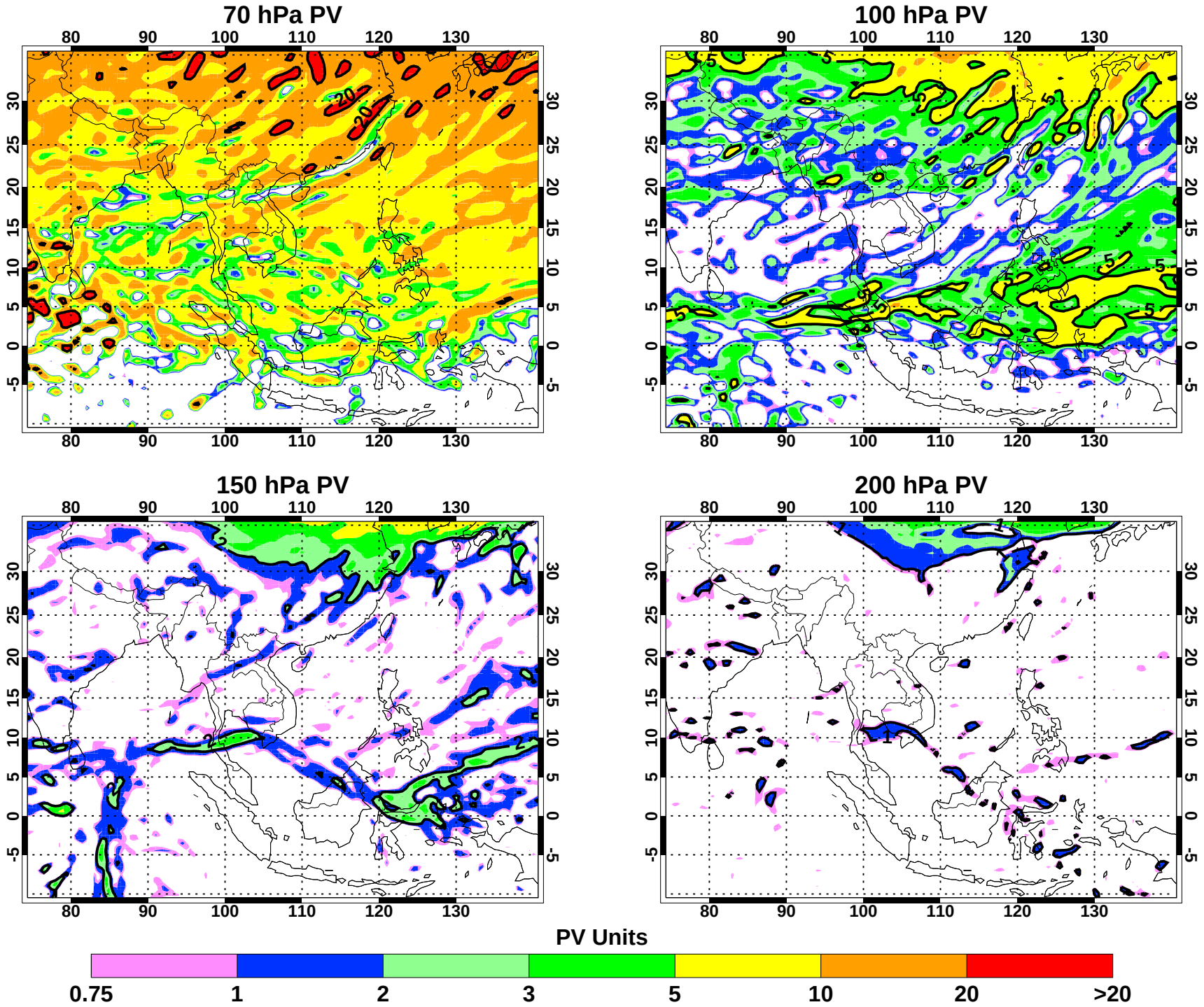

2012/06/19 00:00:00Z Initialized at 2012/06/16 12:00:00Z

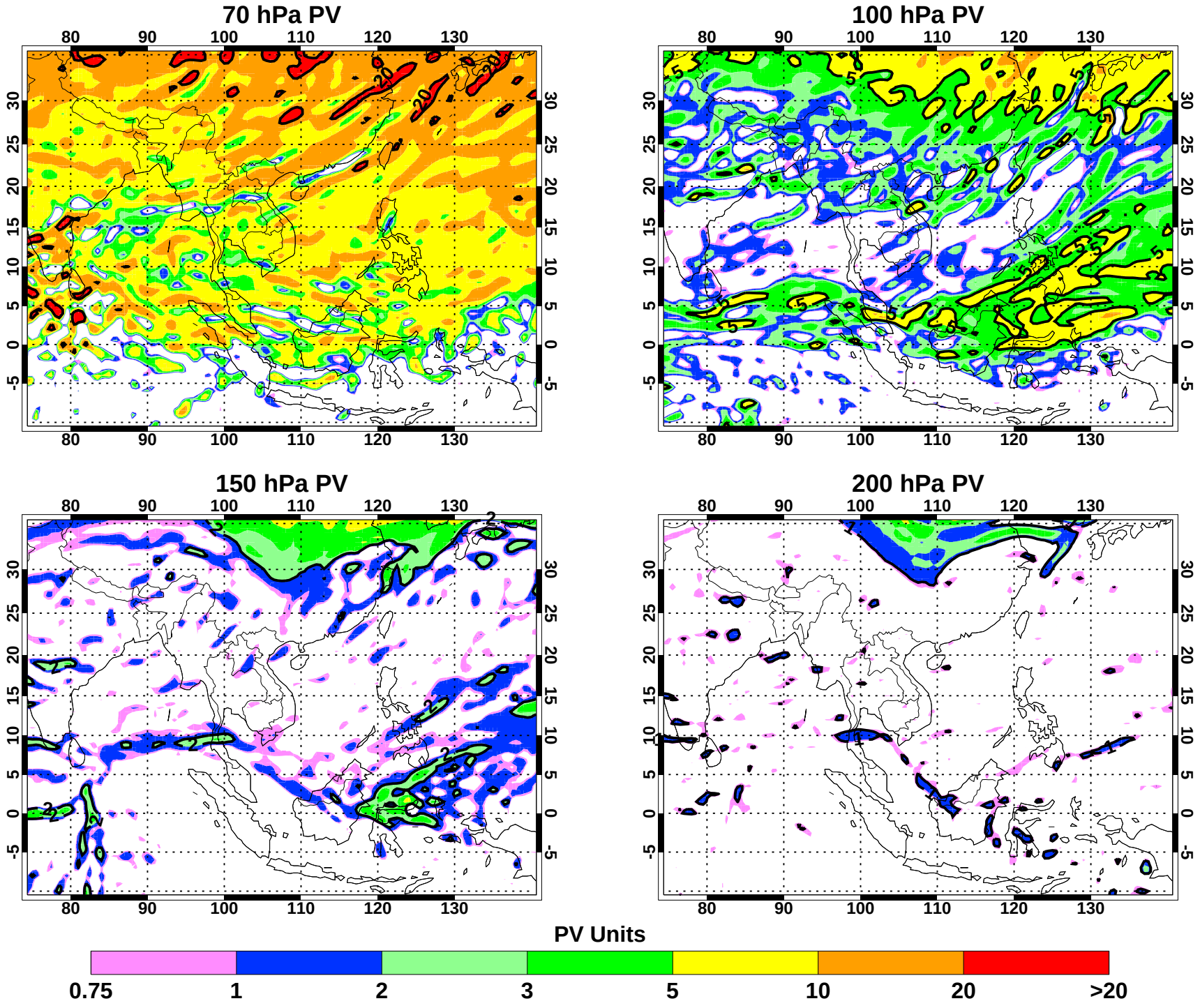

2012/06/19 06:00:00Z Initialized at 2012/06/16 12:00:00Z

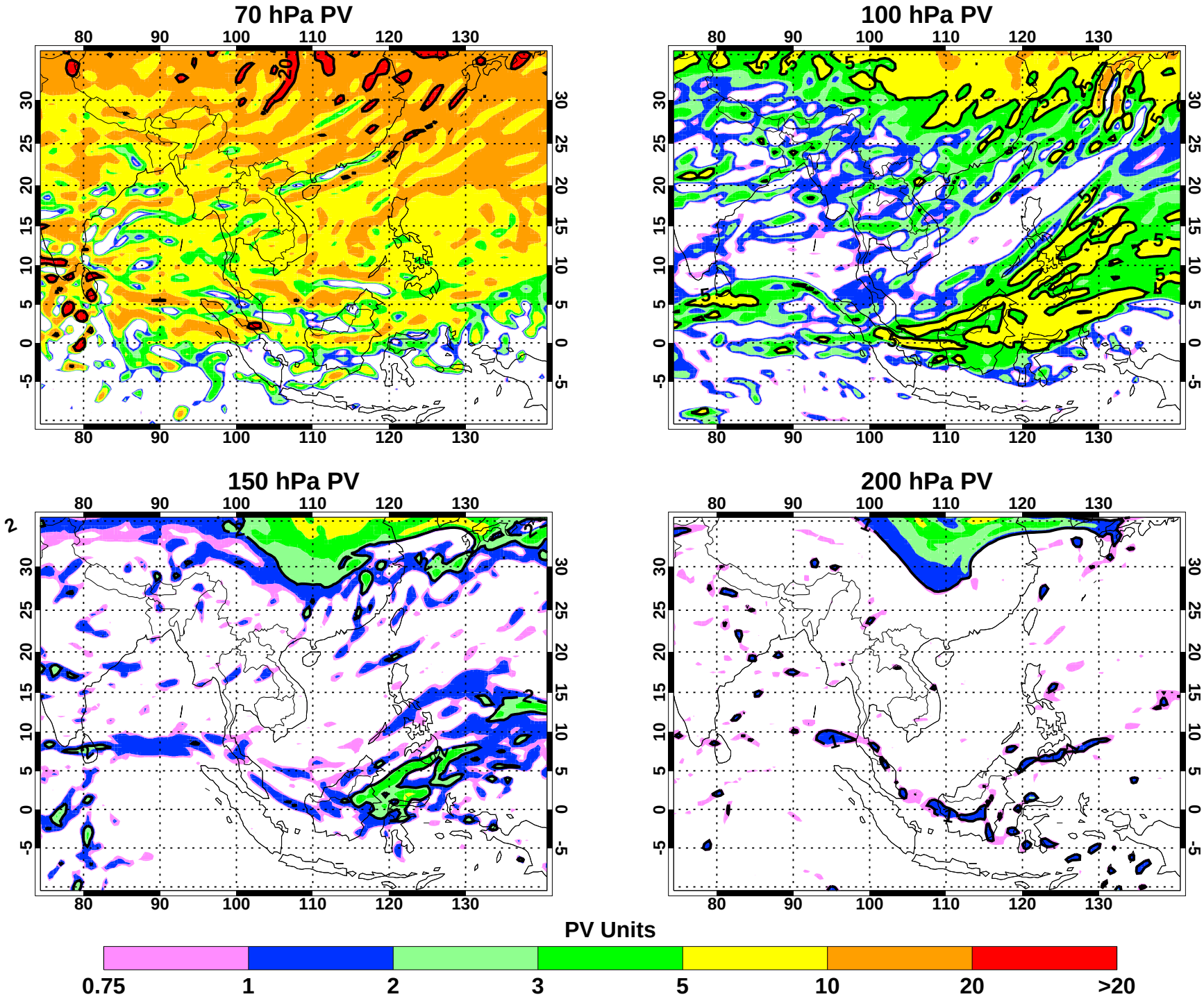

2012/06/19 12:00:00Z Initialized at 2012/06/16 12:00:00Z

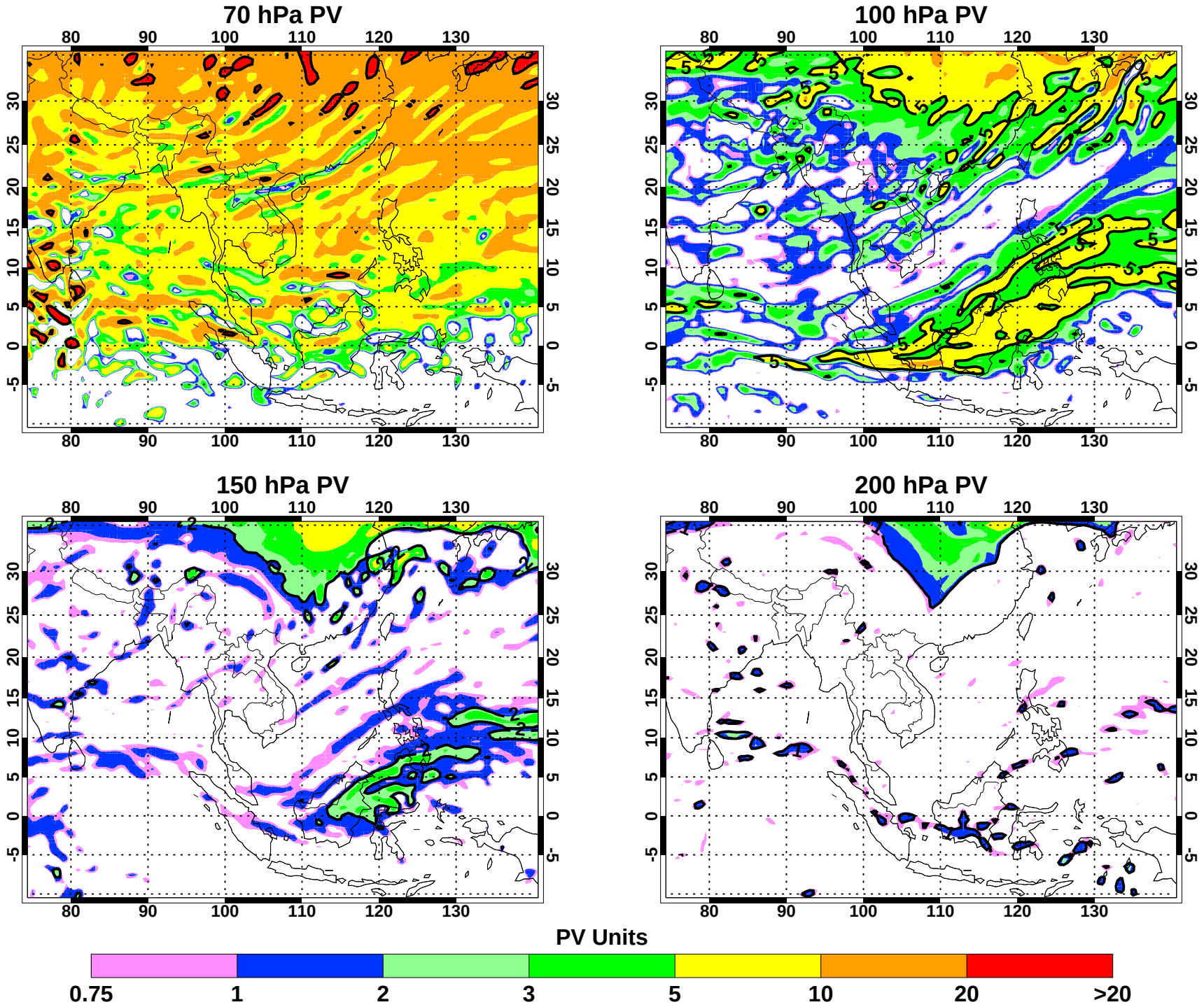

2012/06/19 18:00:00Z Initialized at 2012/06/16 12:00:00Z

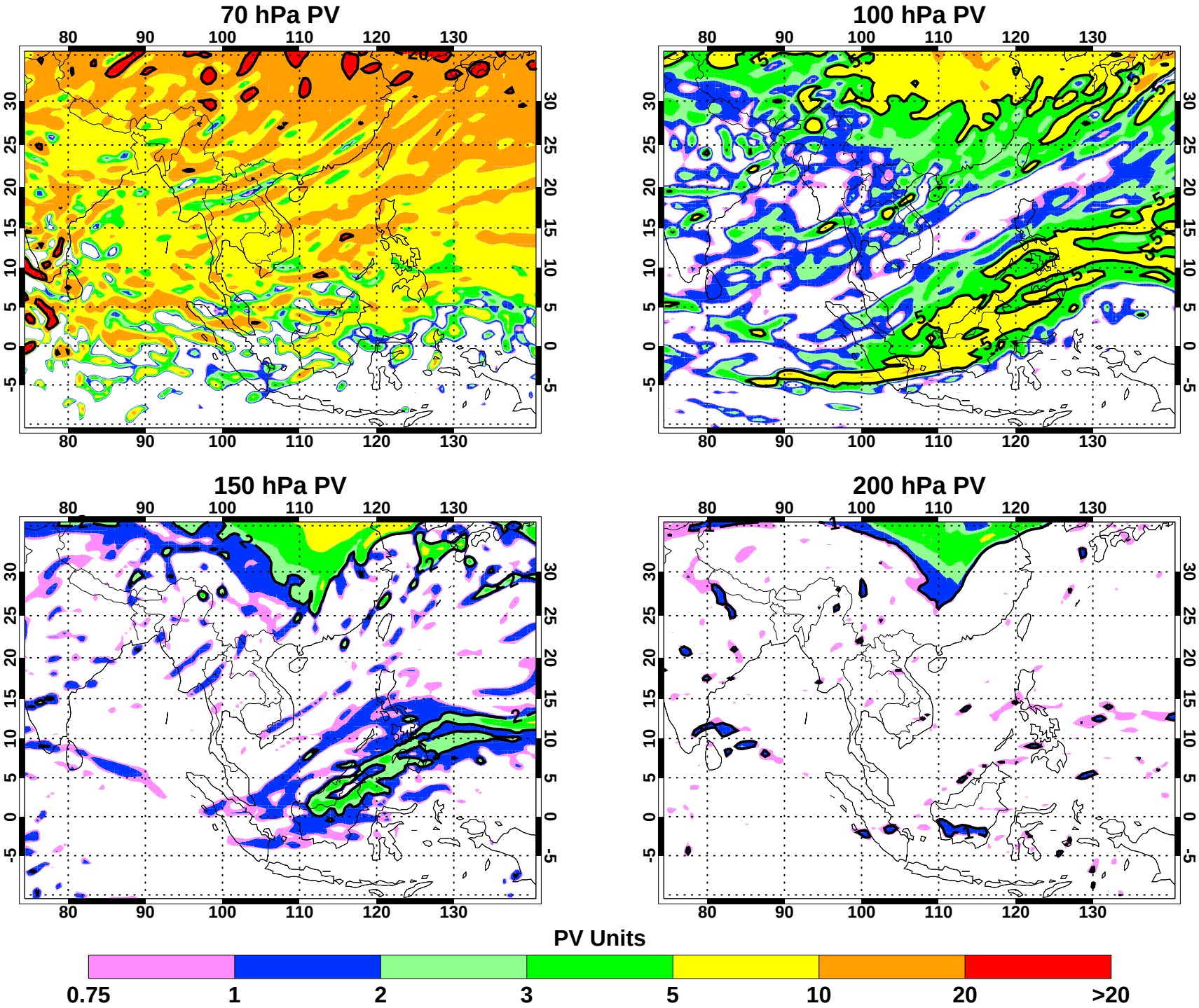

2012/06/20 00:00:00Z Initialized at 2012/06/16 12:00:00Z

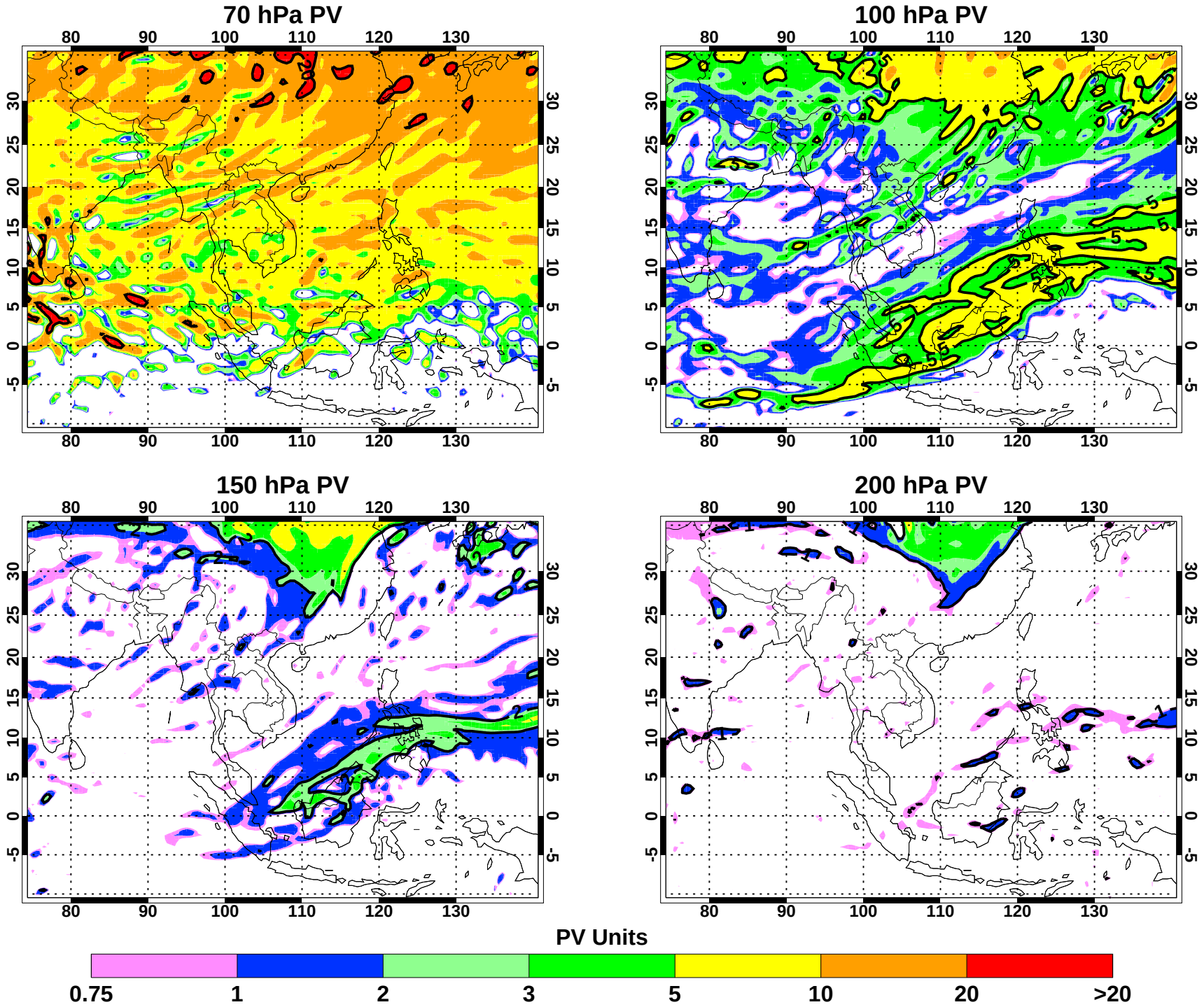

2012/06/20 06:00:00Z Initialized at 2012/06/16 12:00:00Z

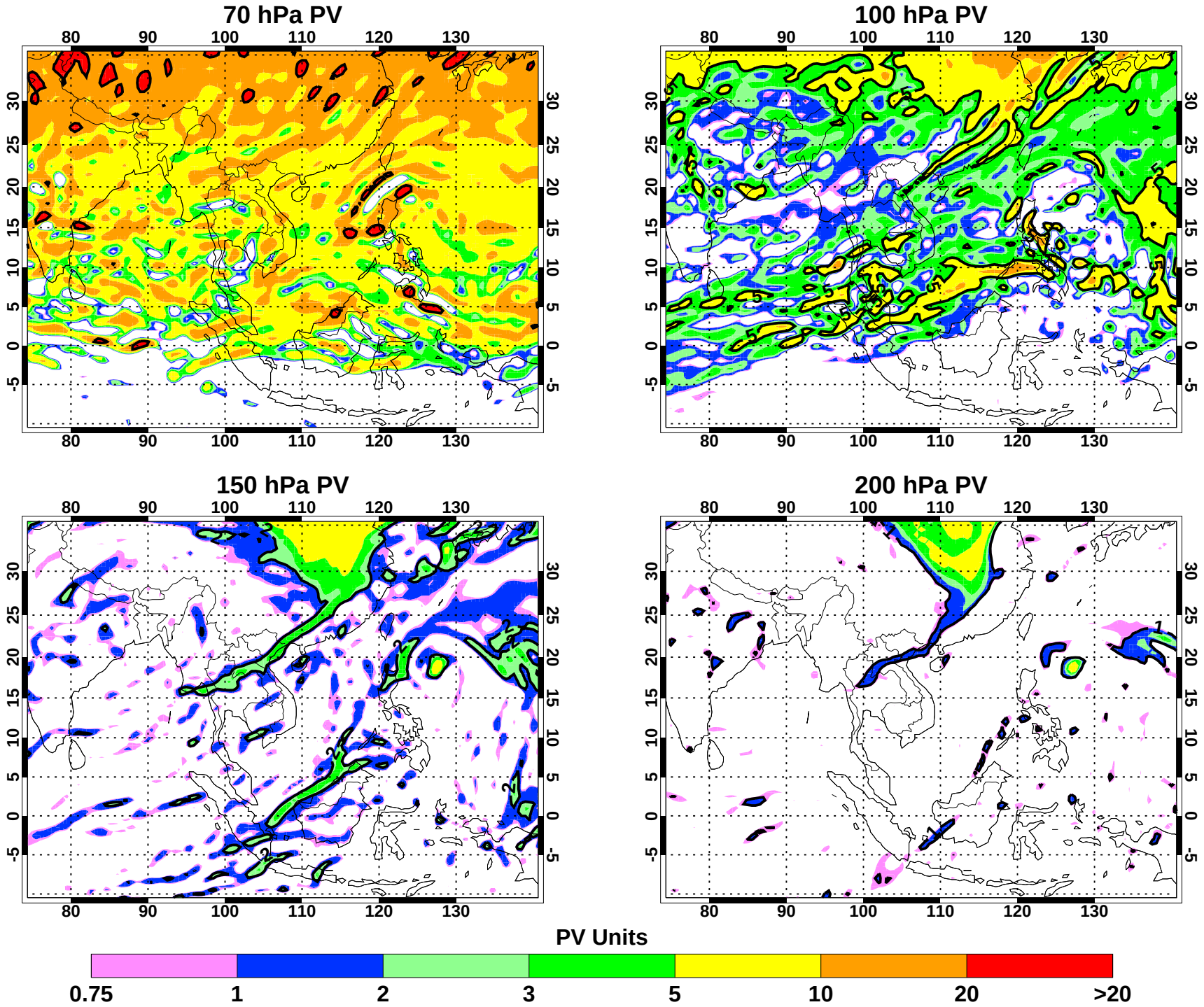

2012/06/20 12:00:00Z Initialized at 2012/06/16 12:00:00Z

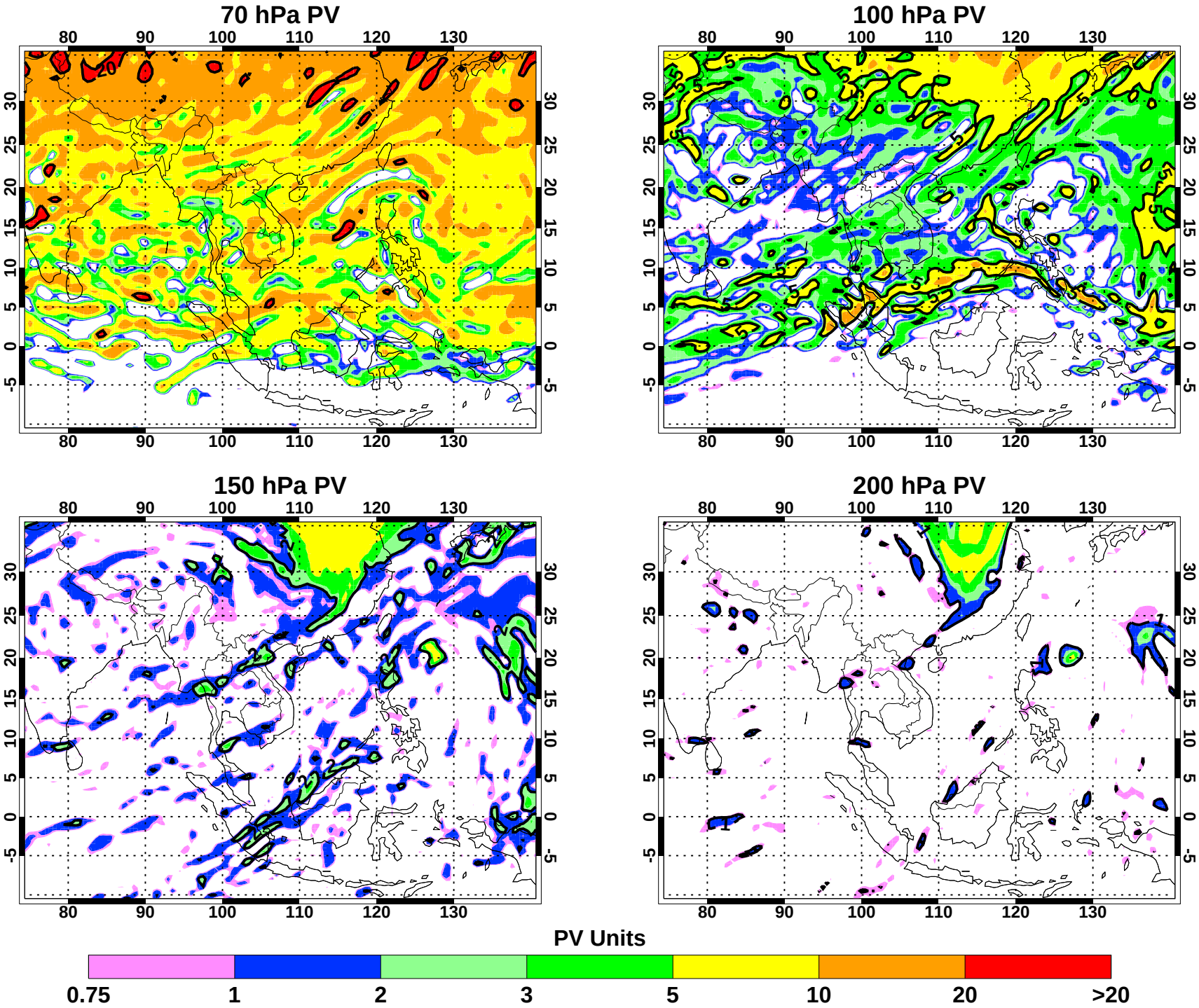

2012/06/20 18:00:00Z Initialized at 2012/06/16 12:00:00Z

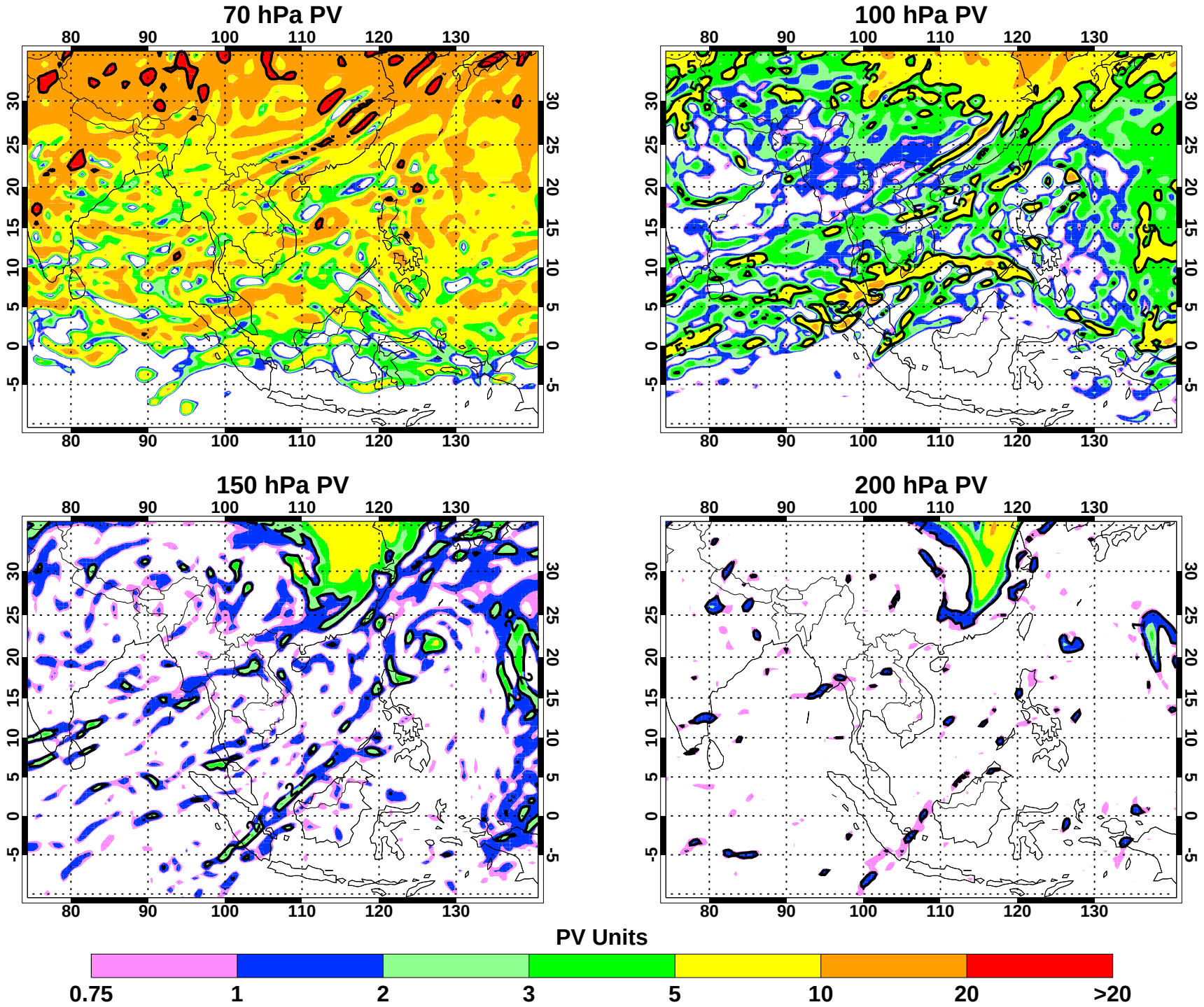

2012/06/21 00:00:00Z Initialized at 2012/06/16 12:00:00Z

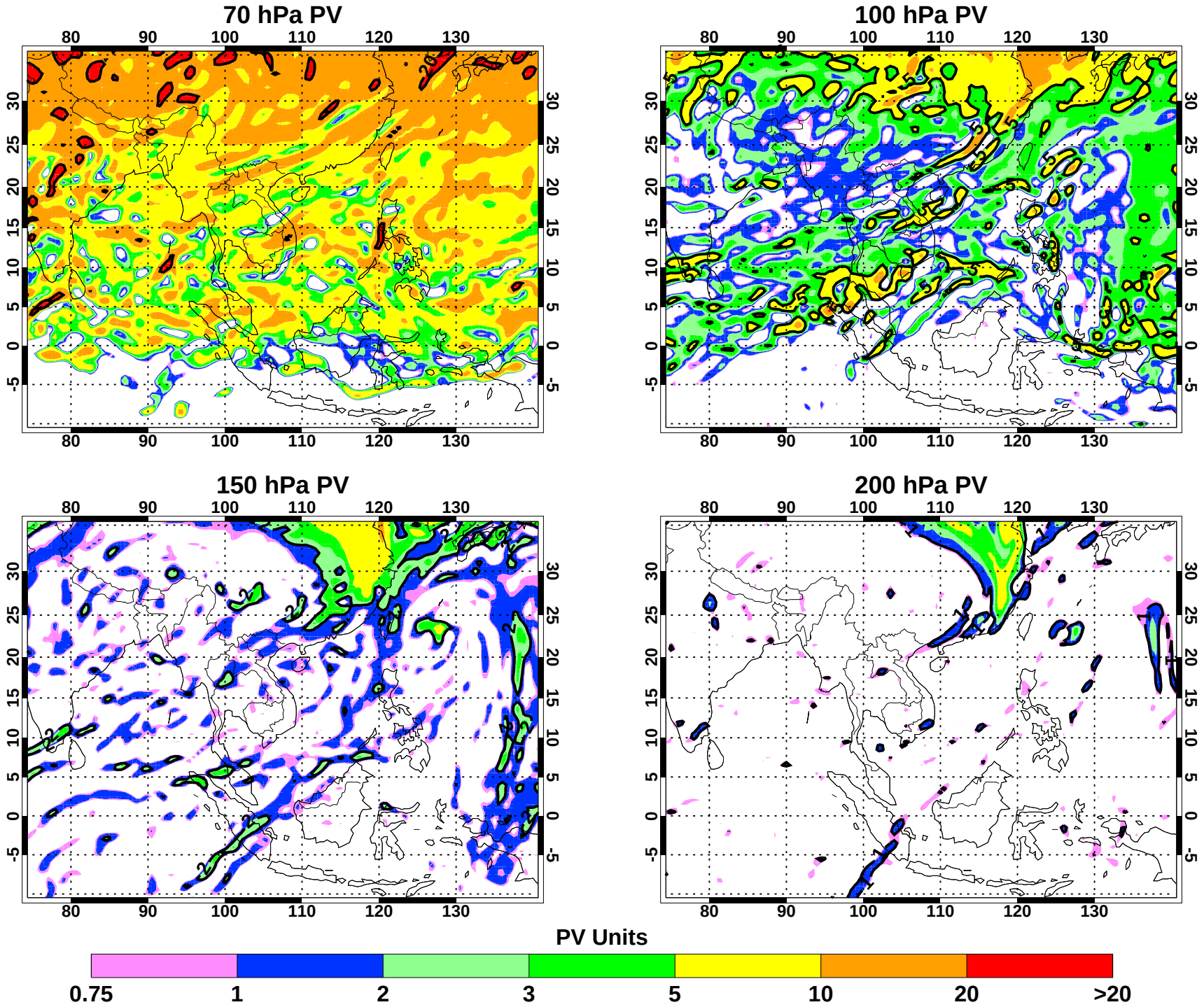

2012/06/21 06:00:00Z Initialized at 2012/06/16 12:00:00Z

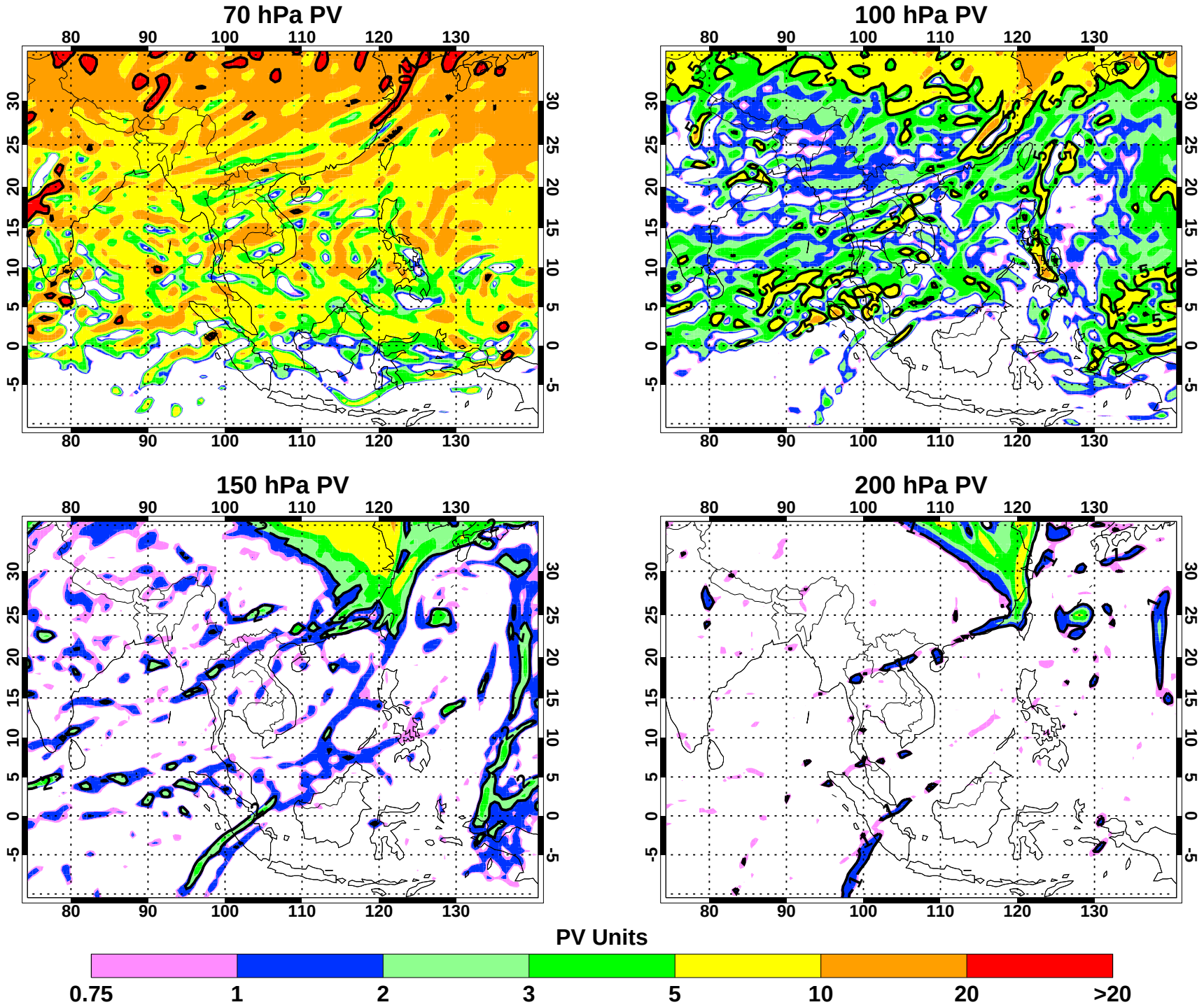

2012/06/21 12:00:00Z Initialized at 2012/06/16 12:00:00Z

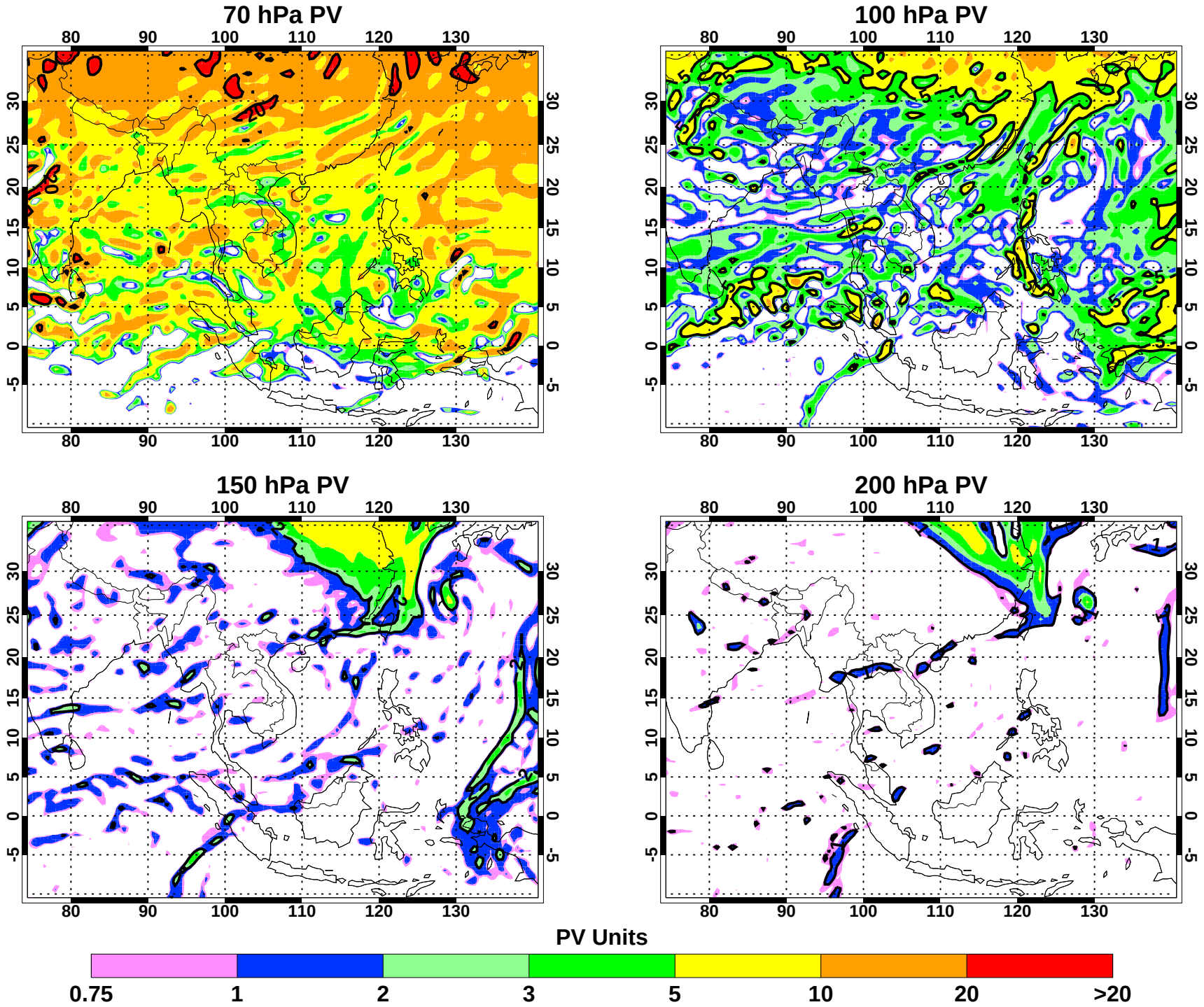

2012/06/21 18:00:00Z Initialized at 2012/06/16 12:00:00Z

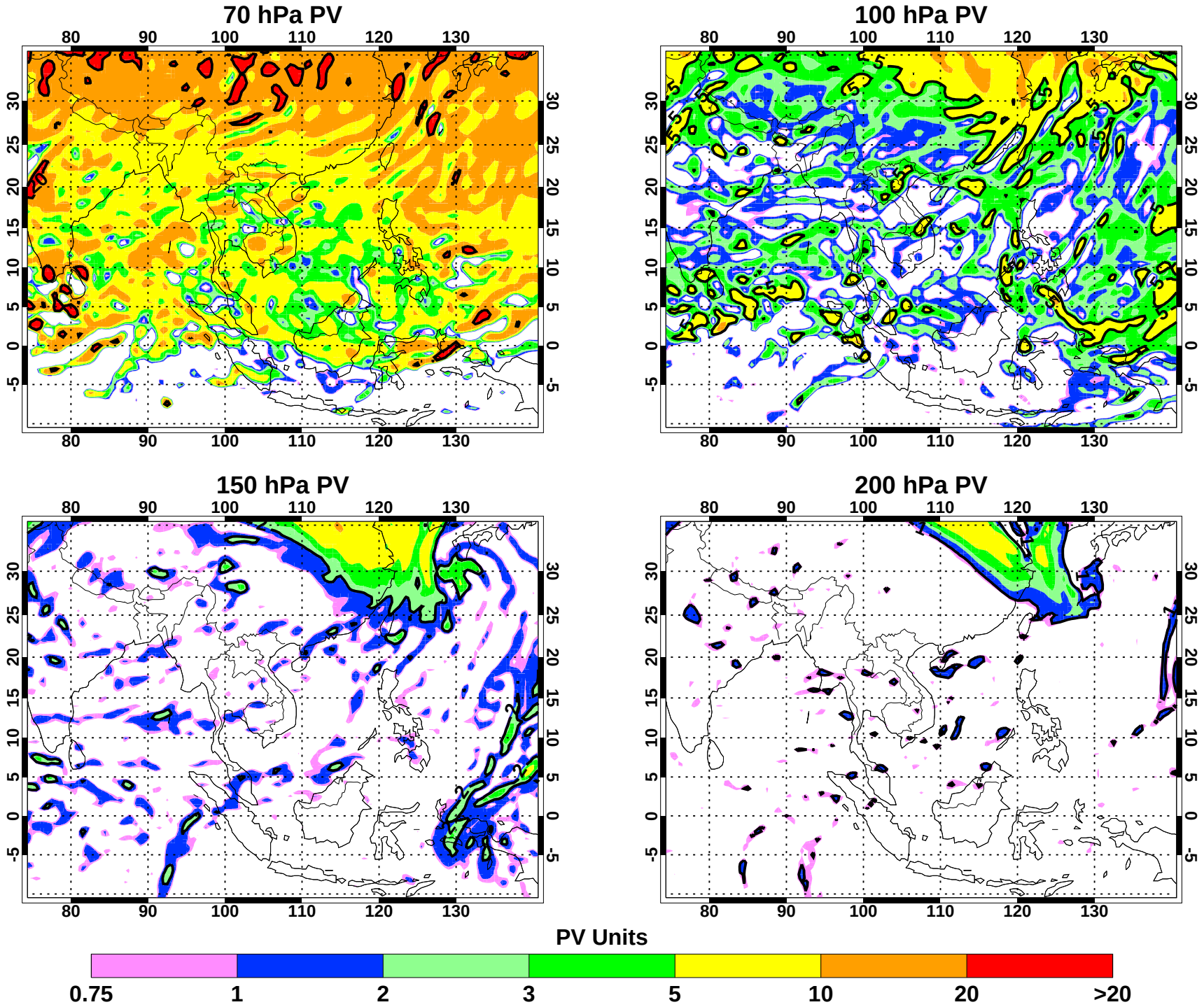

2012/06/22 00:00:00Z Initialized at 2012/06/16 12:00:00Z

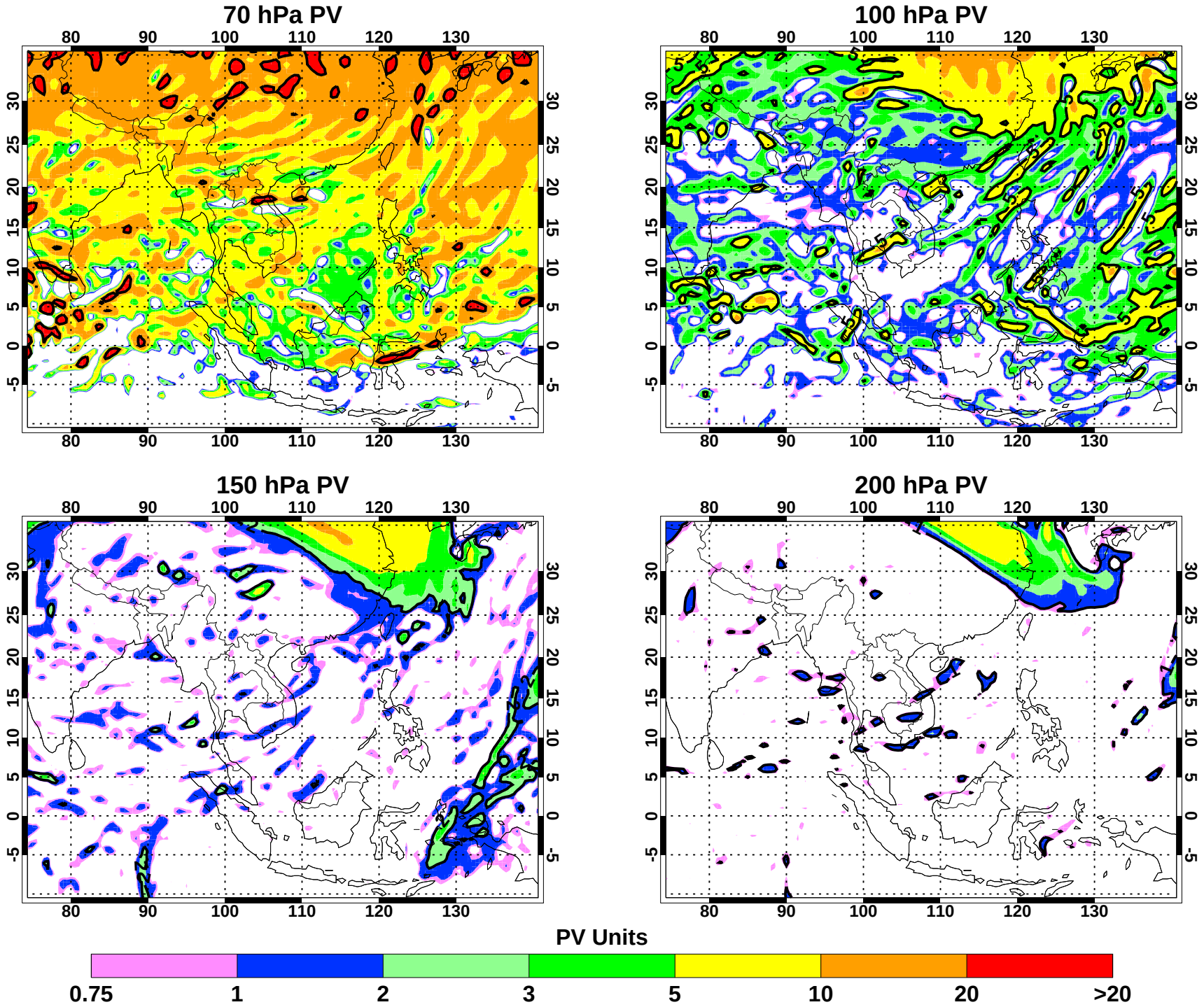

2012/06/22 06:00:00Z Initialized at 2012/06/16 12:00:00Z

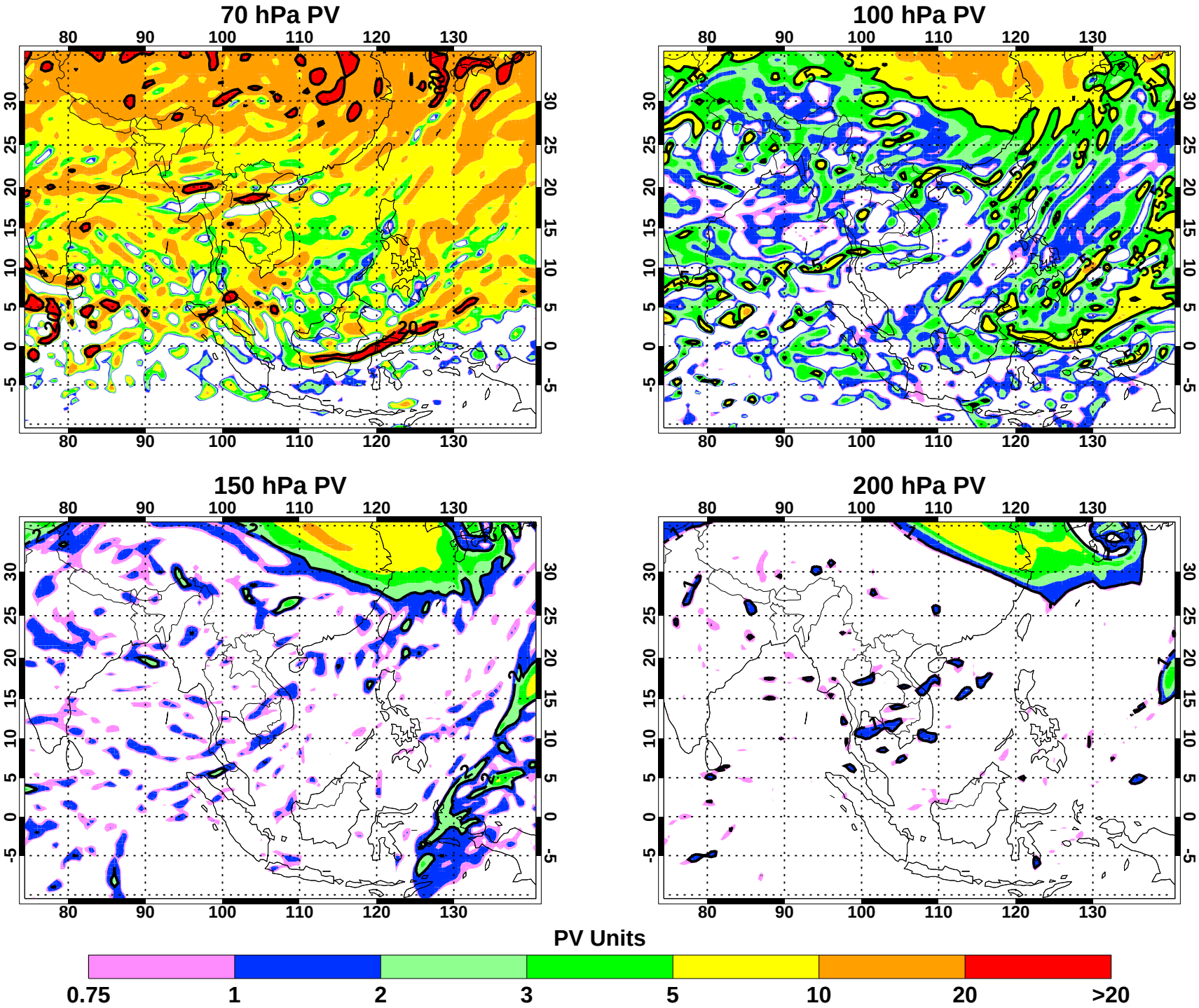

2012/06/22 12:00:00Z Initialized at 2012/06/16 12:00:00Z

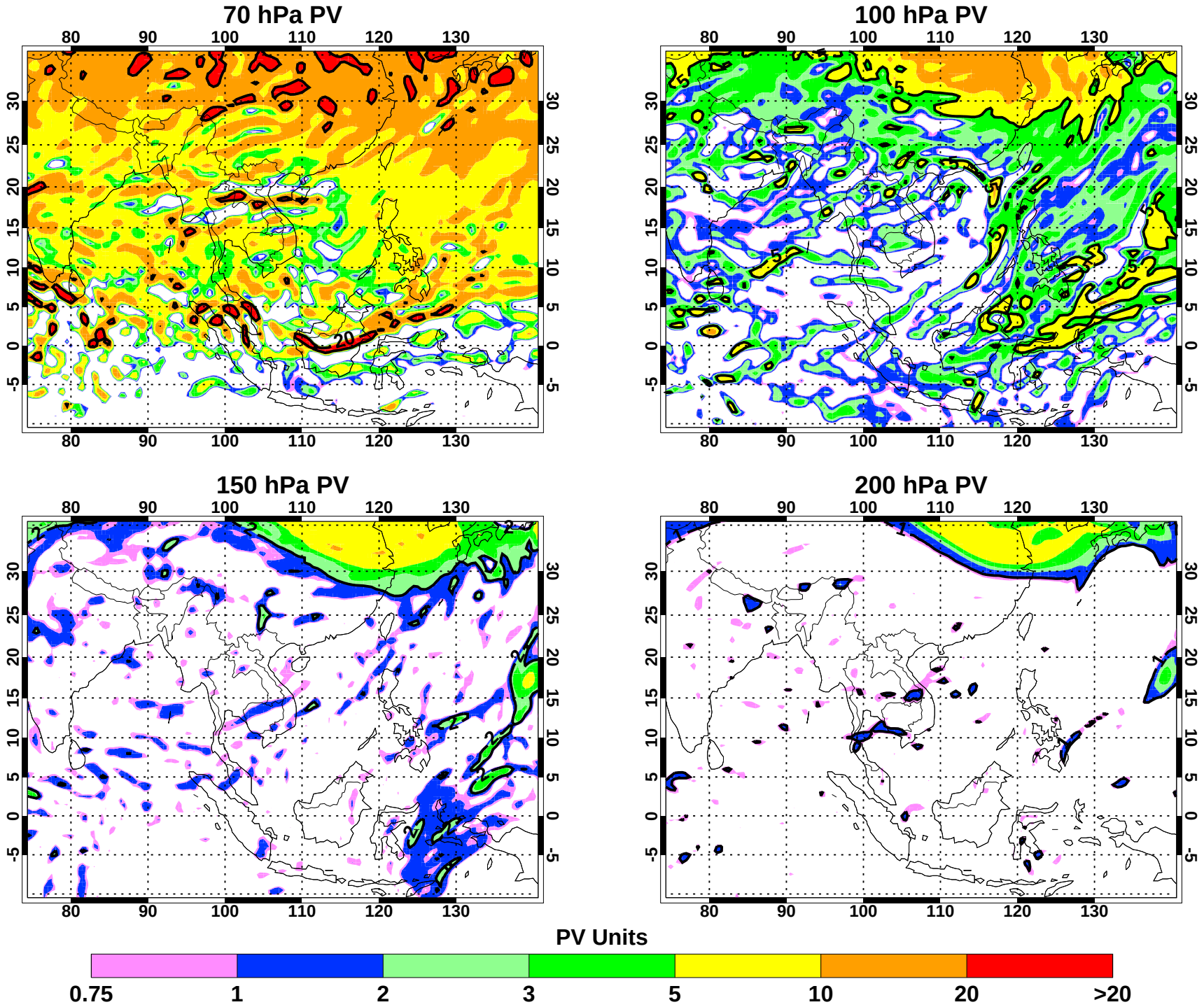

2012/06/22 18:00:00Z Initialized at 2012/06/16 12:00:00Z

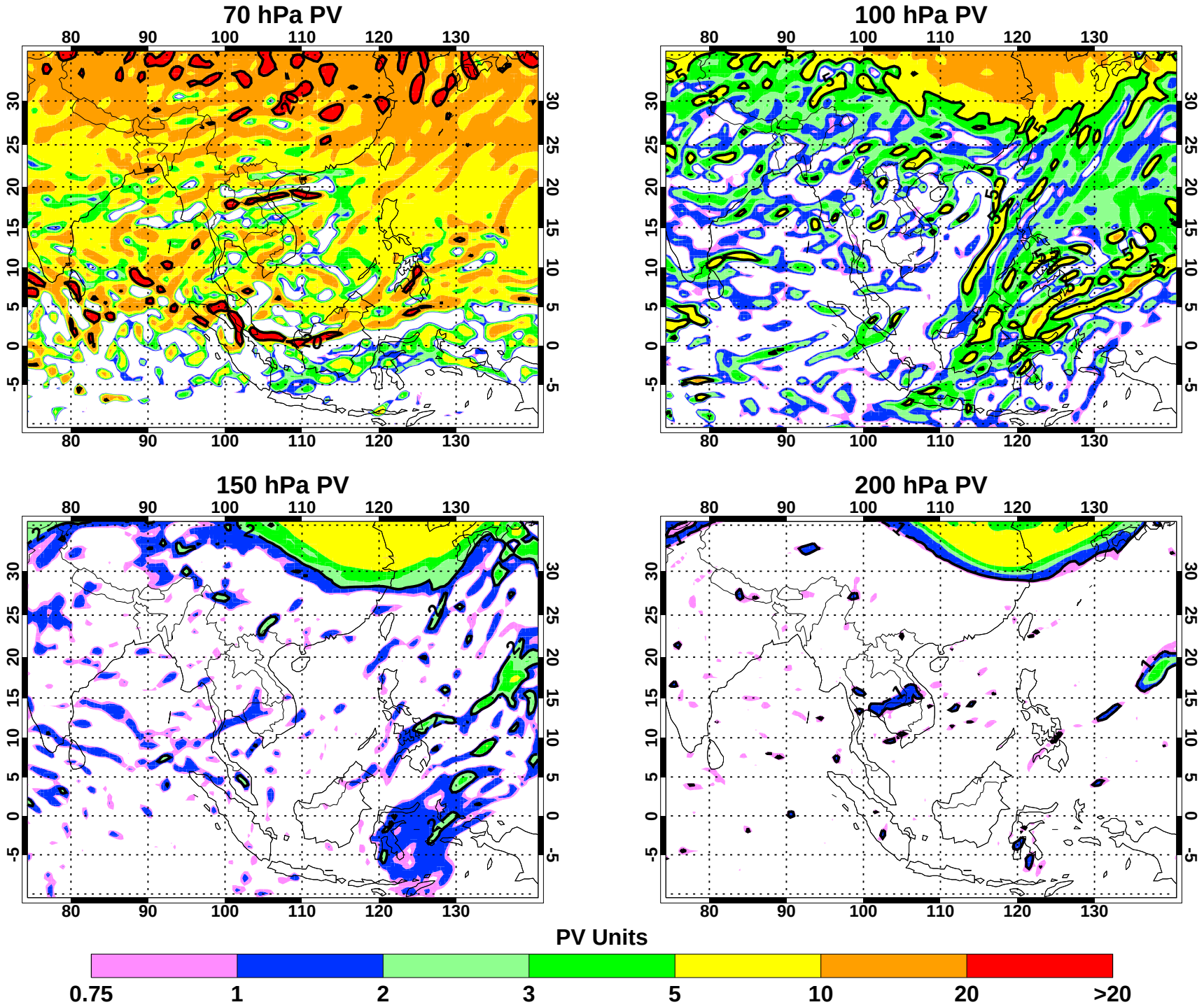

2012/06/23 00:00:00Z Initialized at 2012/06/16 12:00:00Z

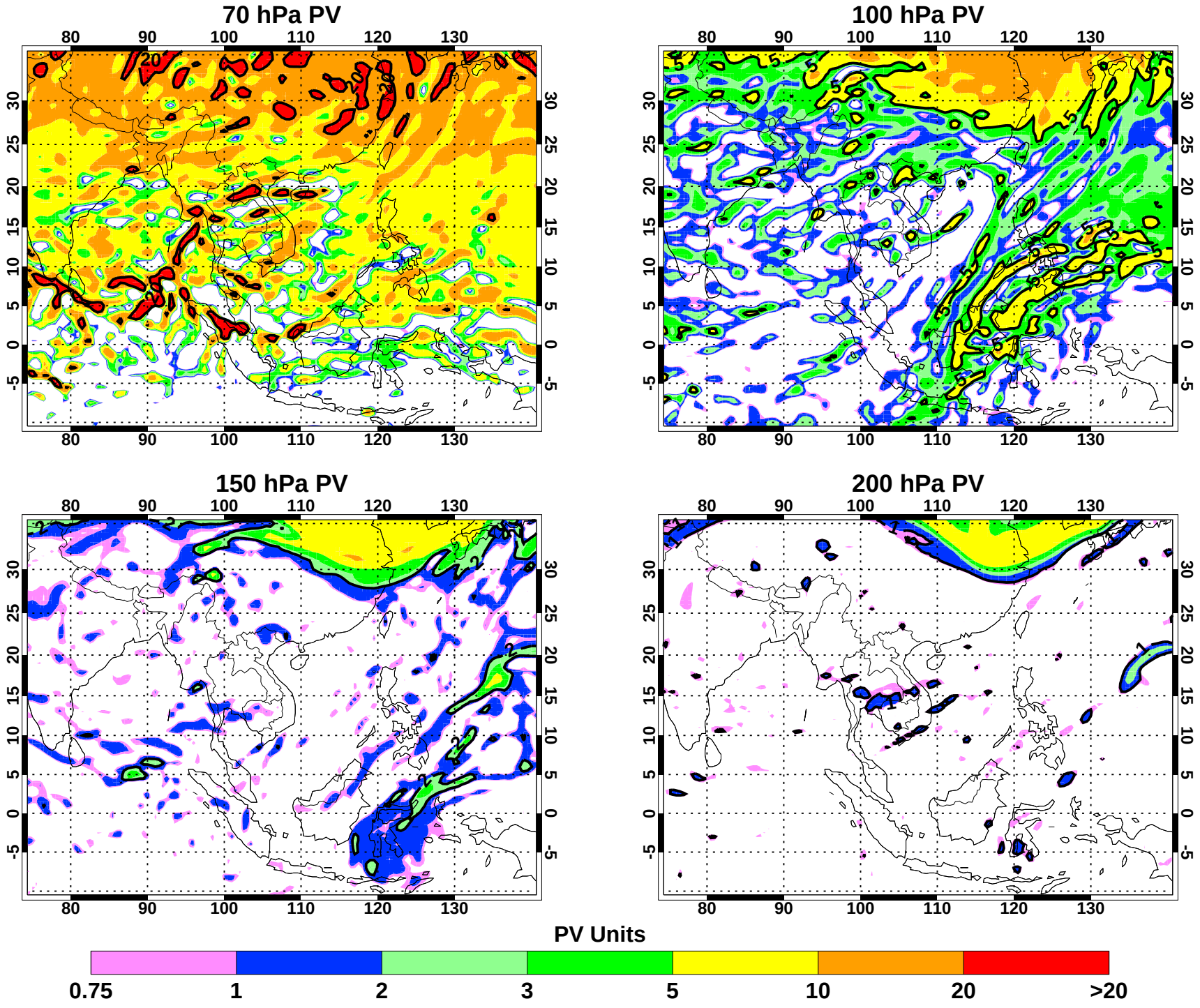

2012/06/23 06:00:00Z Initialized at 2012/06/16 12:00:00Z

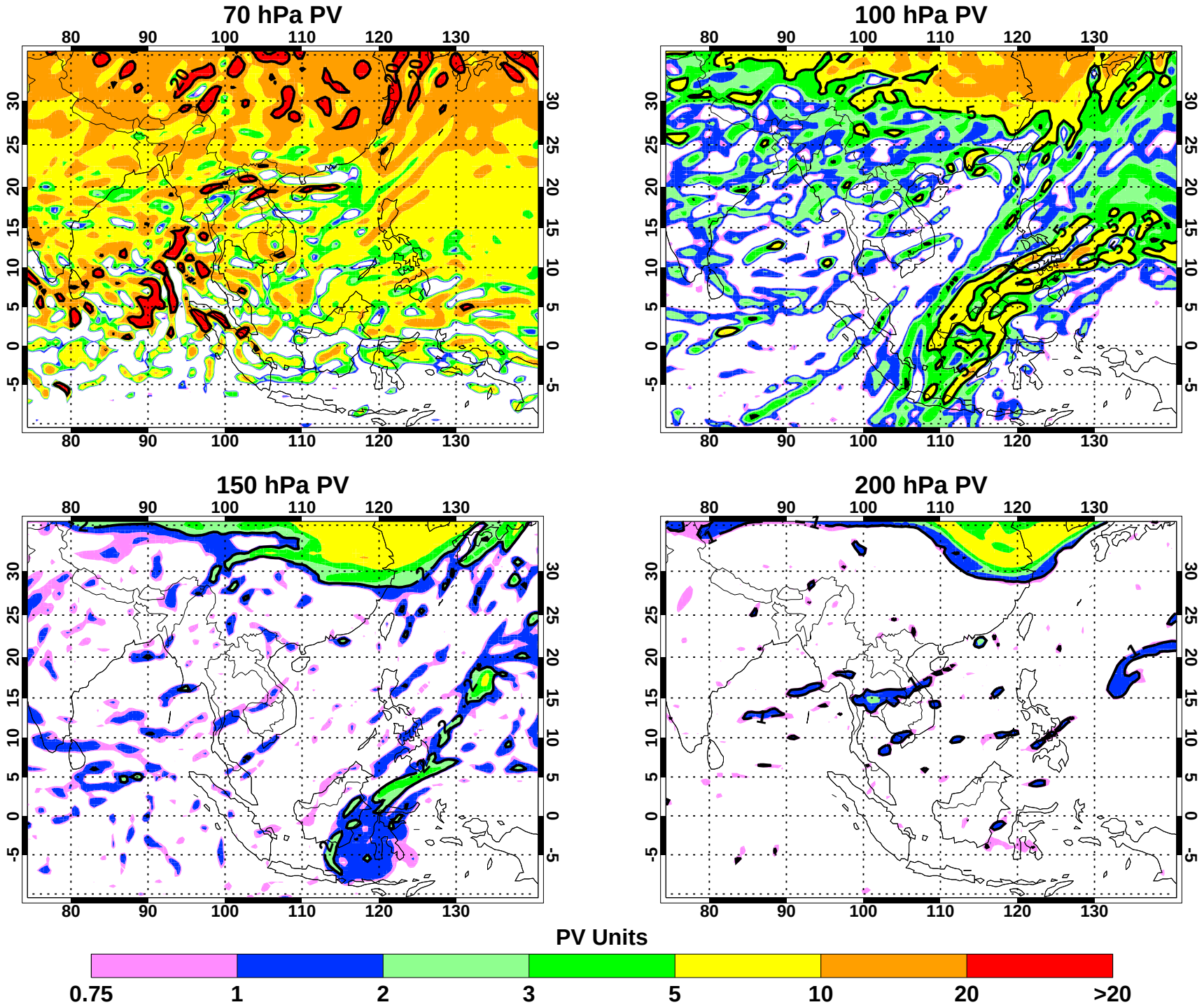

2012/06/23 12:00:00Z Initialized at 2012/06/16 12:00:00Z