2012/06/20 12:00:00Z Initialized at 2012/06/20 12:00:00Z

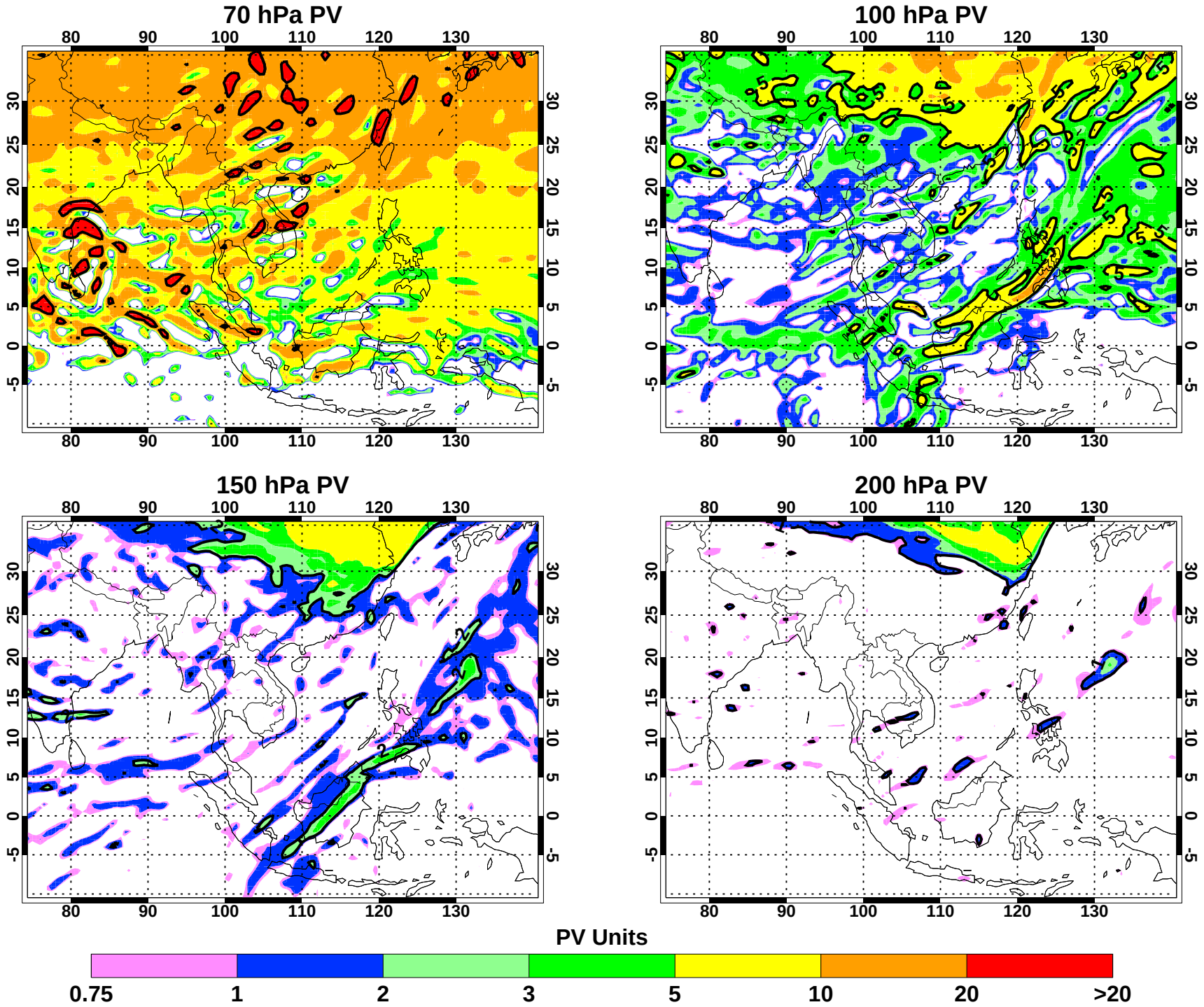

2012/06/20 18:00:00Z Initialized at 2012/06/20 12:00:00Z

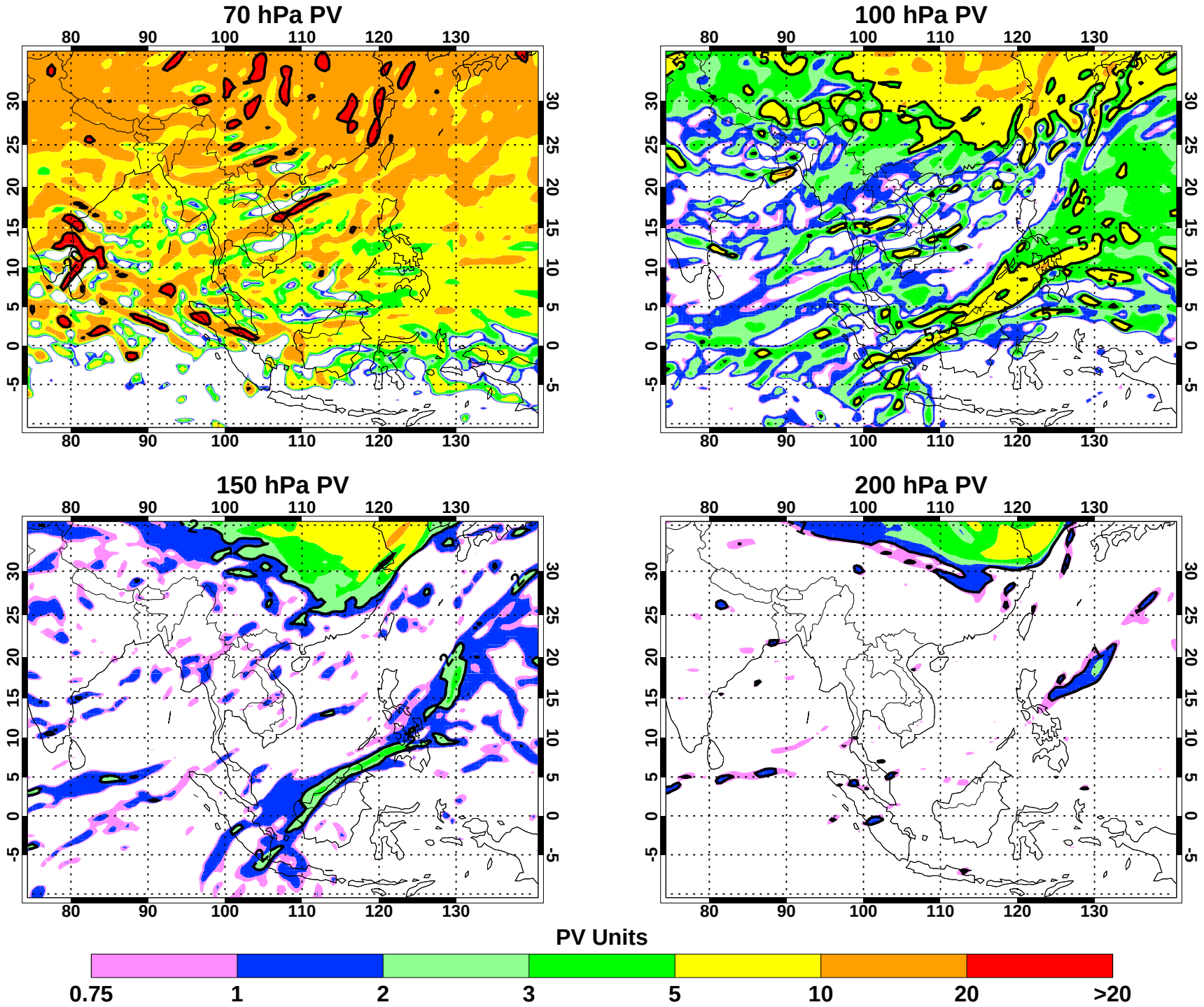

2012/06/21 00:00:00Z Initialized at 2012/06/20 12:00:00Z

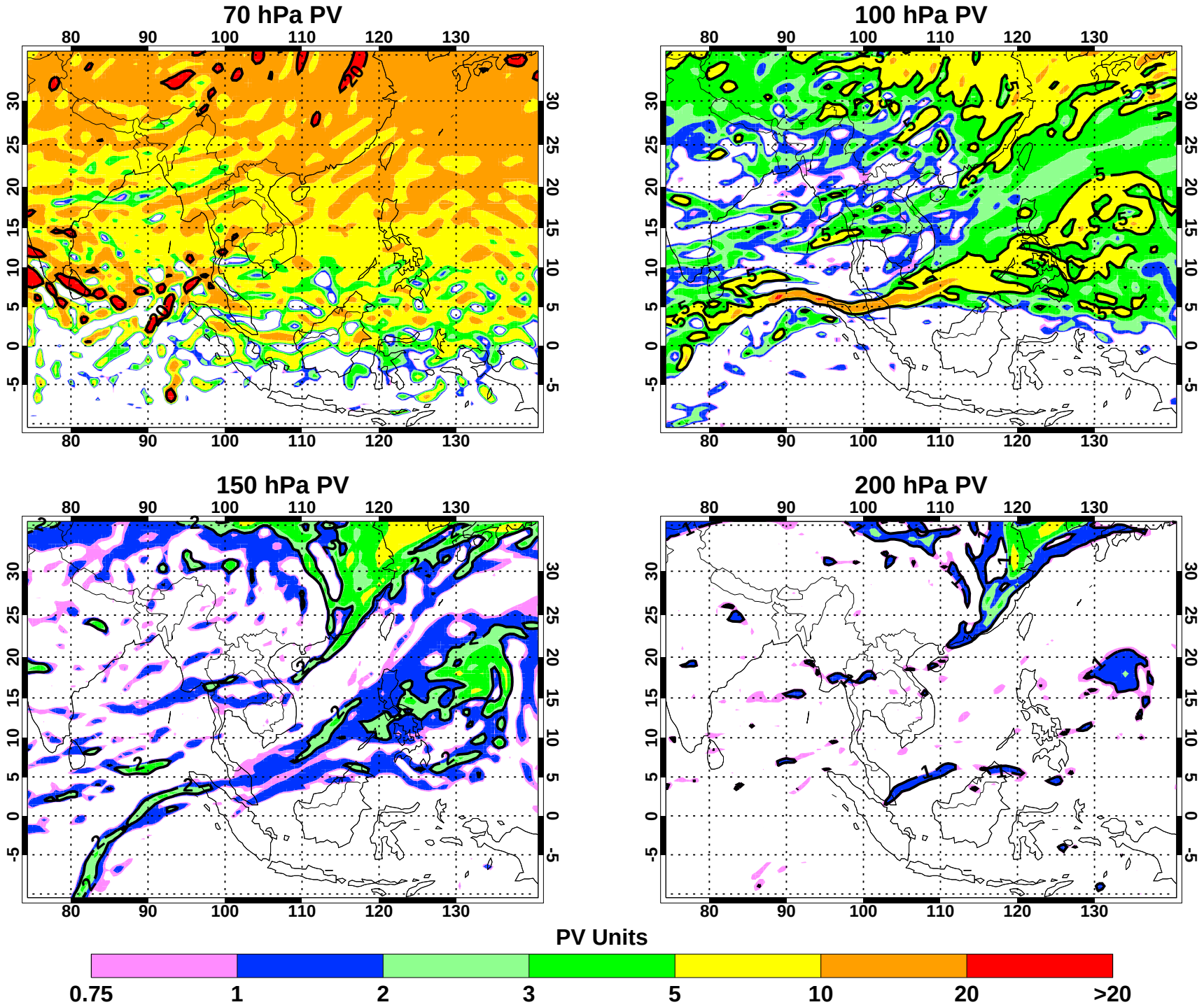

2012/06/21 06:00:00Z Initialized at 2012/06/20 12:00:00Z

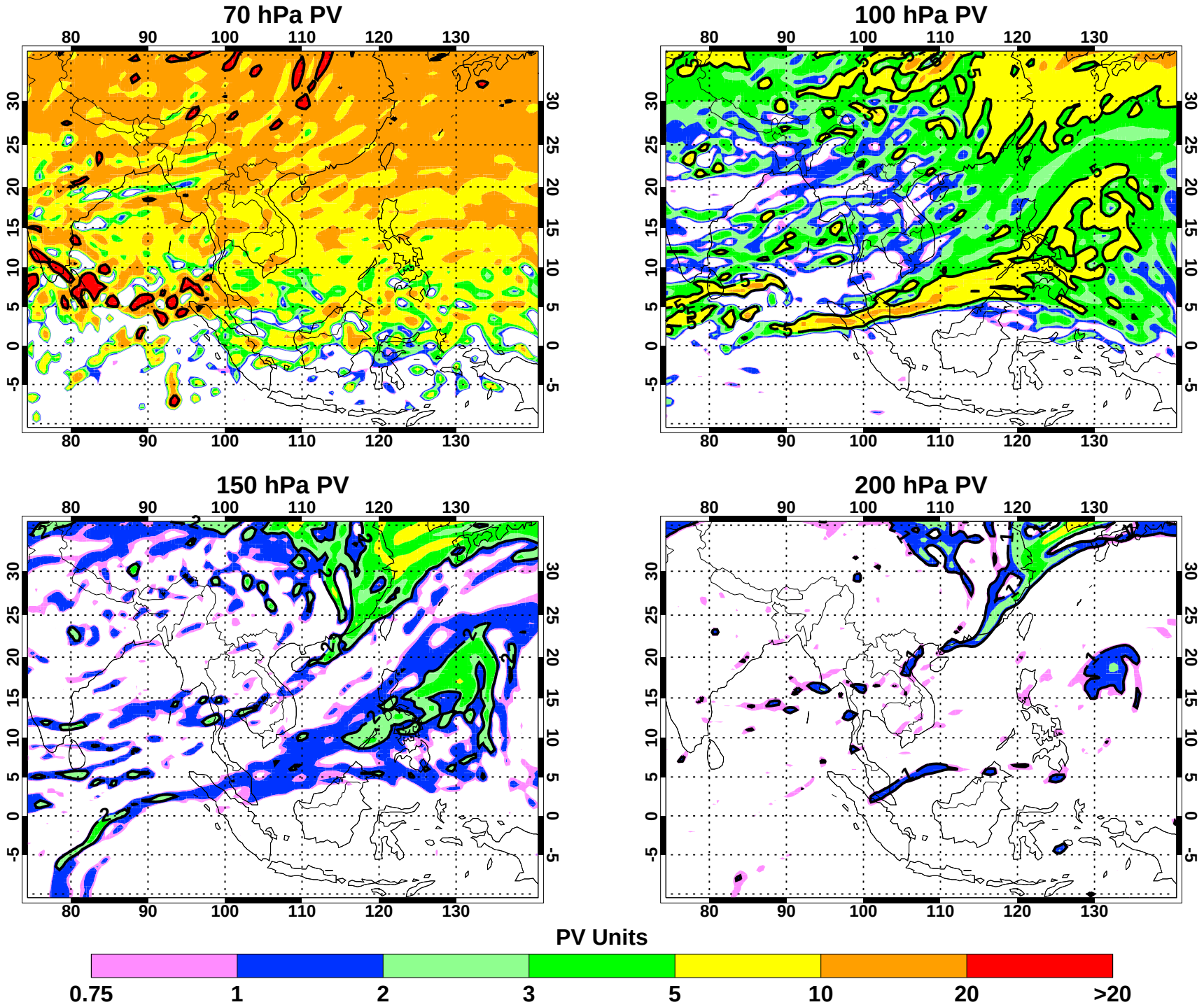

2012/06/21 12:00:00Z Initialized at 2012/06/20 12:00:00Z

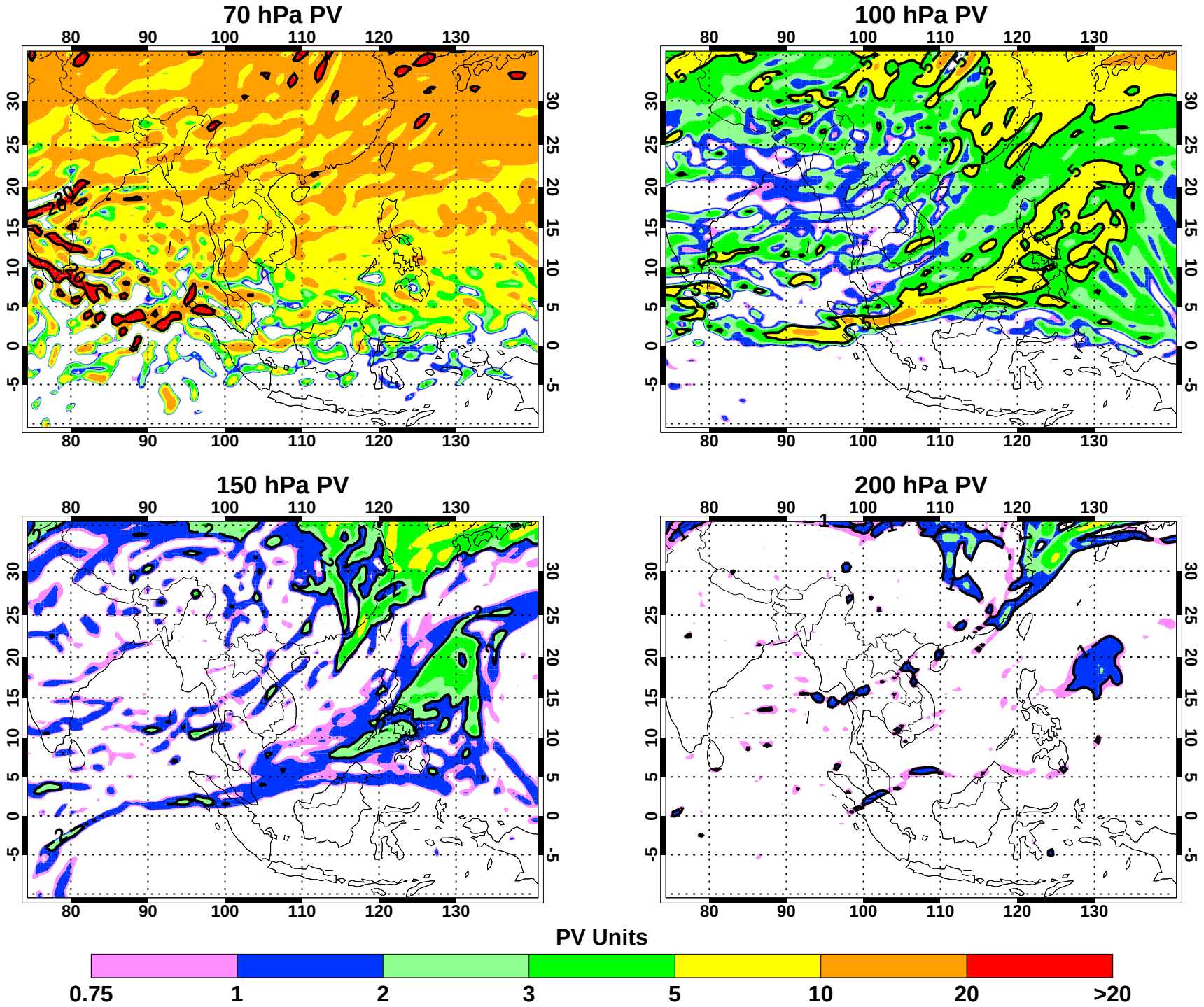

2012/06/21 18:00:00Z Initialized at 2012/06/20 12:00:00Z

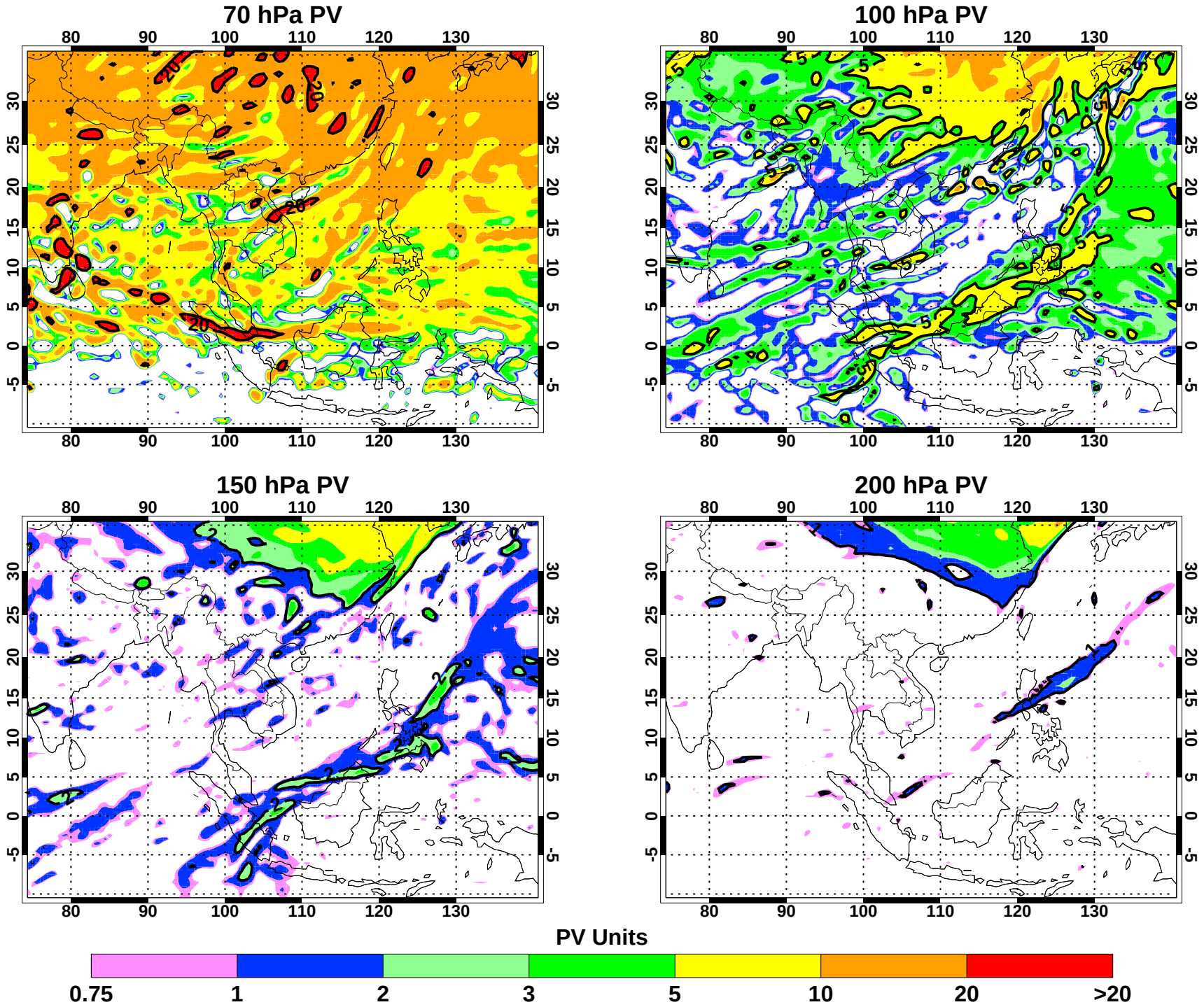

2012/06/22 00:00:00Z Initialized at 2012/06/20 12:00:00Z

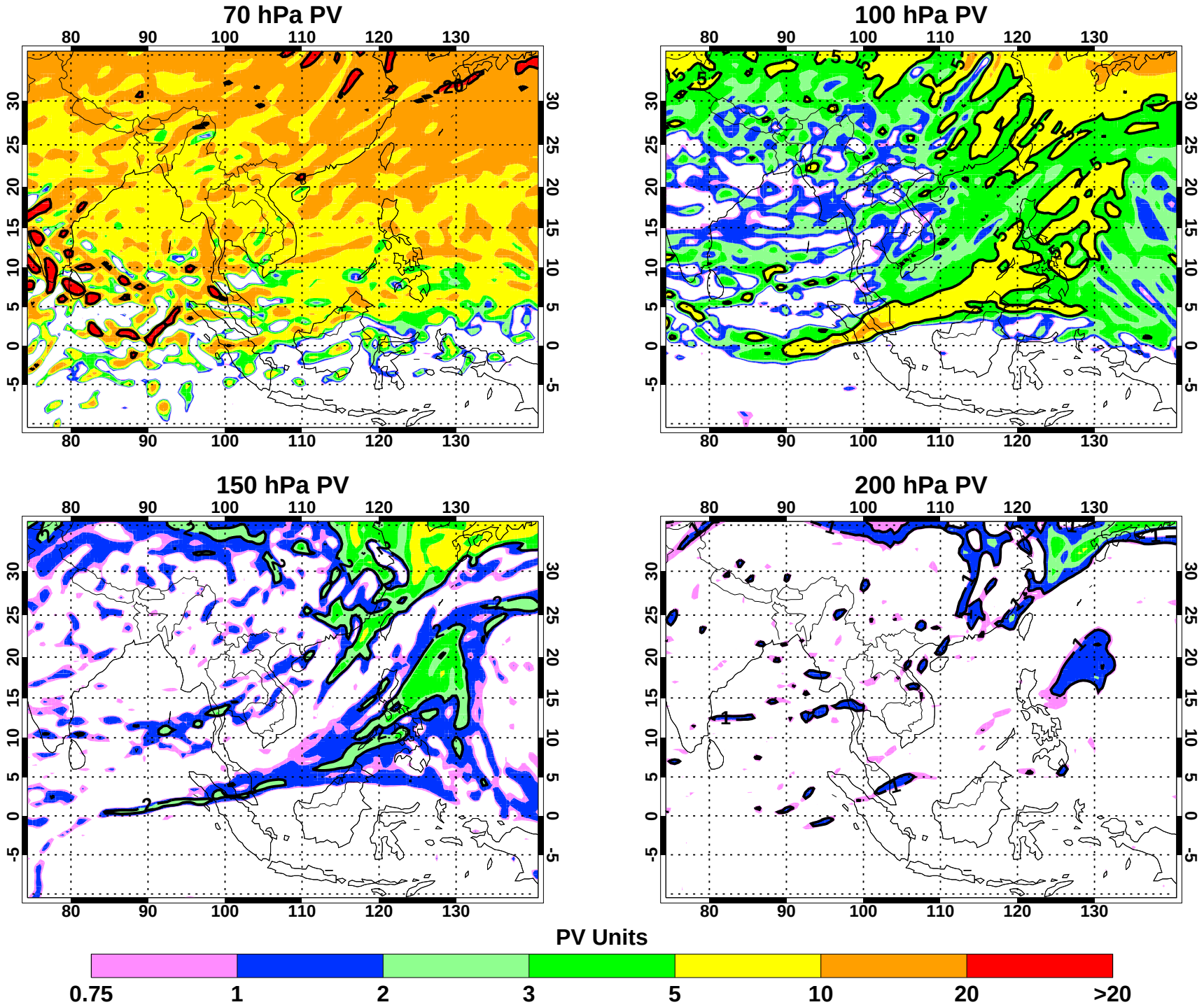

2012/06/22 06:00:00Z Initialized at 2012/06/20 12:00:00Z

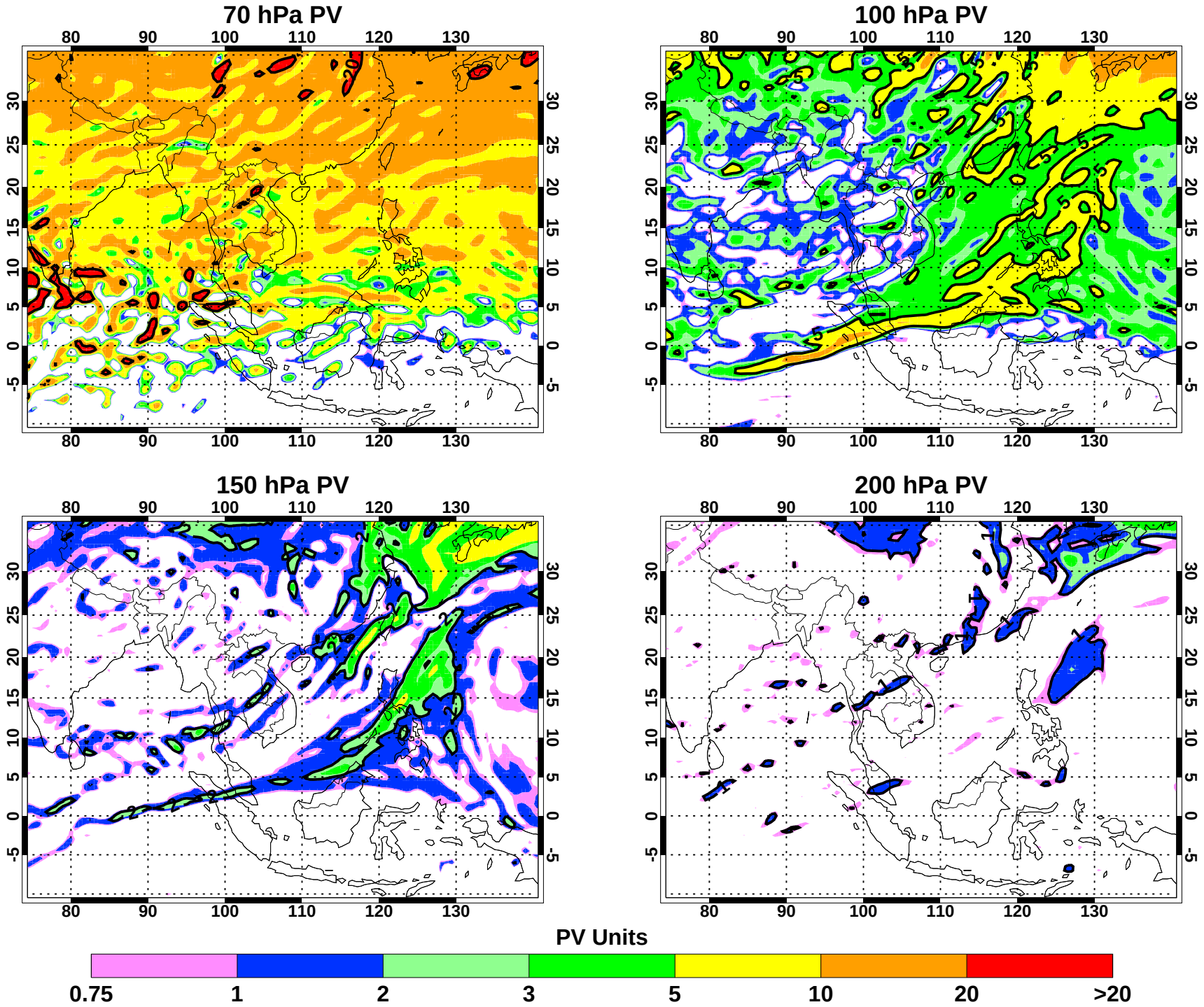

2012/06/22 12:00:00Z Initialized at 2012/06/20 12:00:00Z

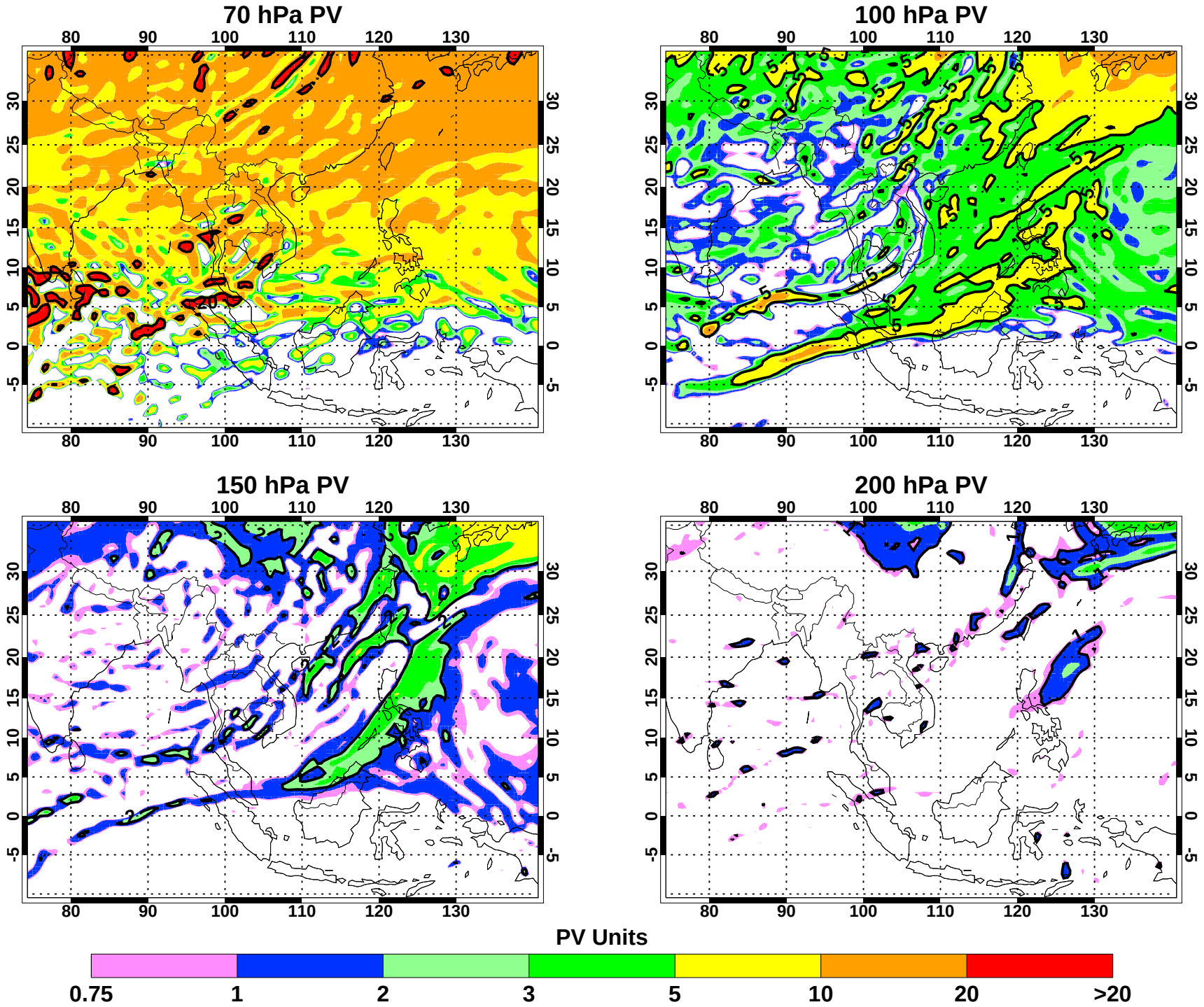

2012/06/22 18:00:00Z Initialized at 2012/06/20 12:00:00Z

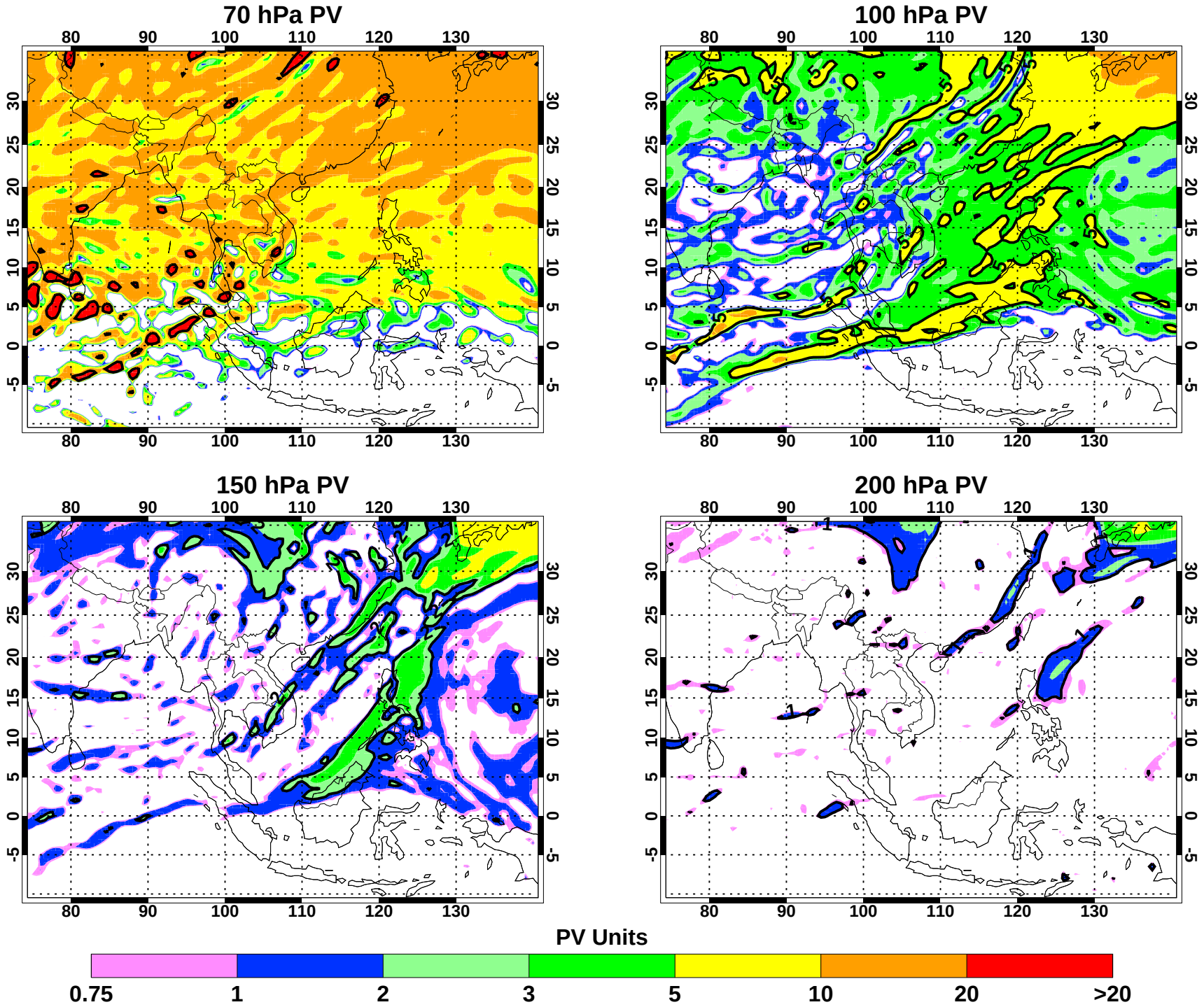

2012/06/23 00:00:00Z Initialized at 2012/06/20 12:00:00Z

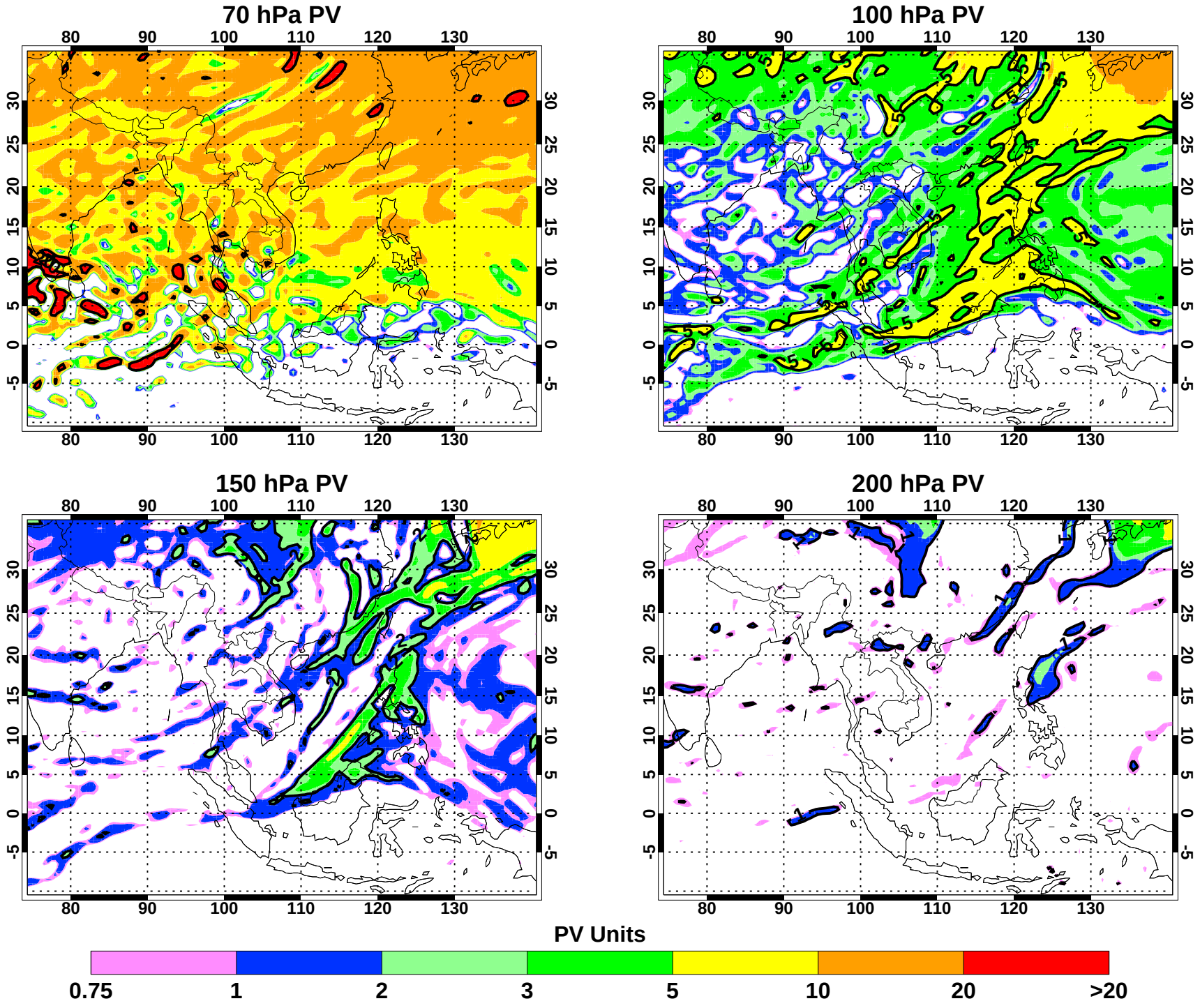

2012/06/23 06:00:00Z Initialized at 2012/06/20 12:00:00Z

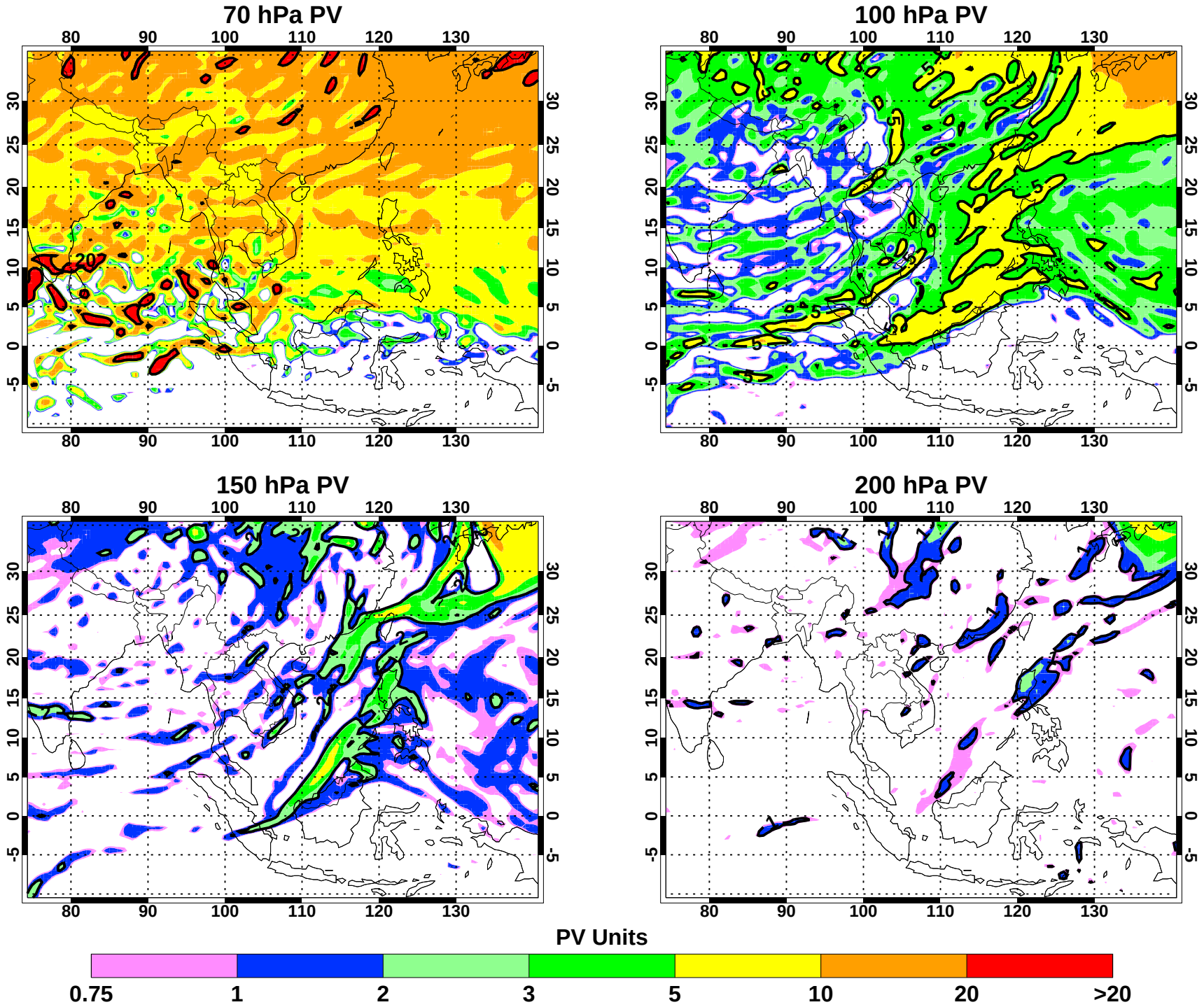

2012/06/23 12:00:00Z Initialized at 2012/06/20 12:00:00Z

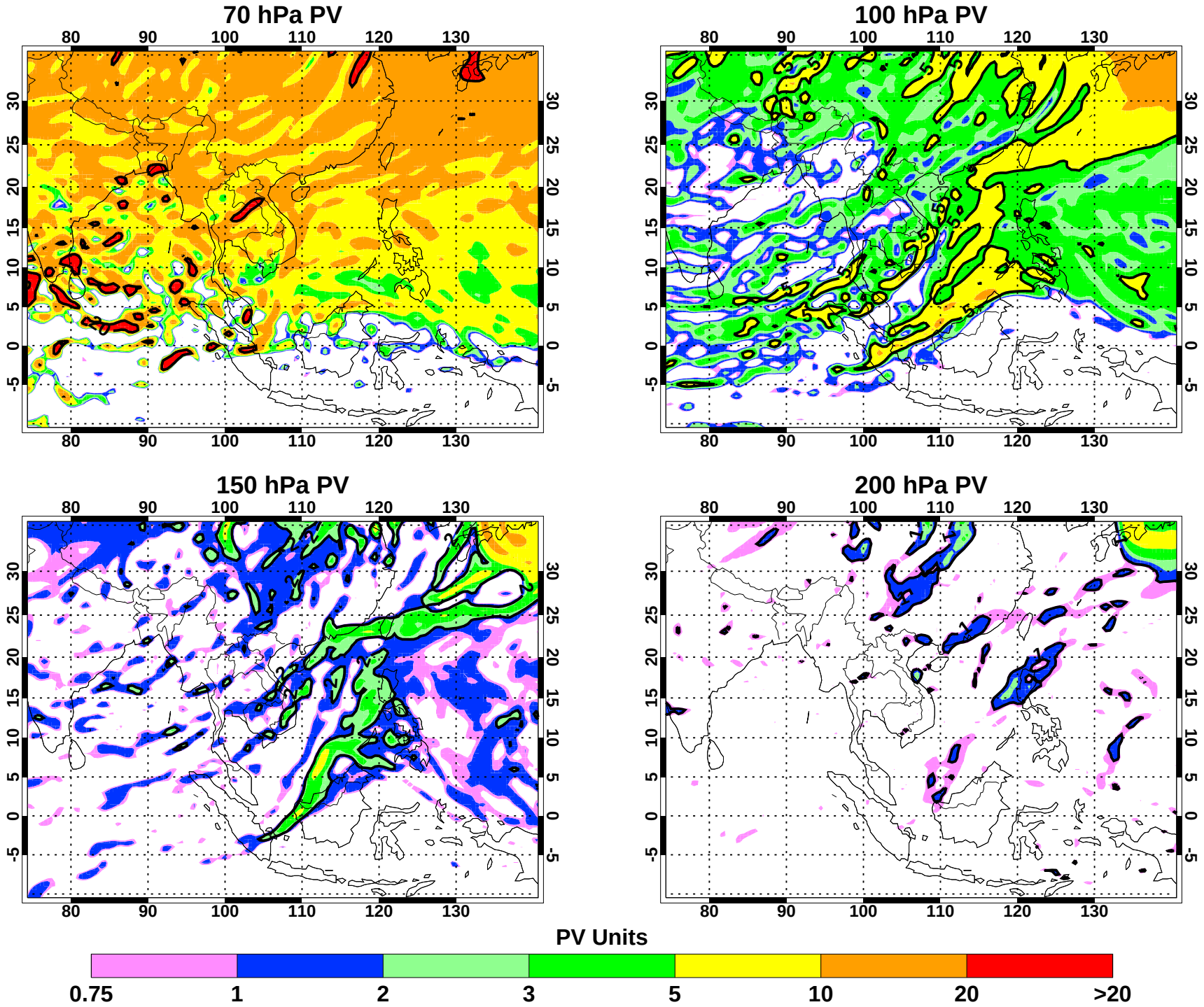

2012/06/23 18:00:00Z Initialized at 2012/06/20 12:00:00Z

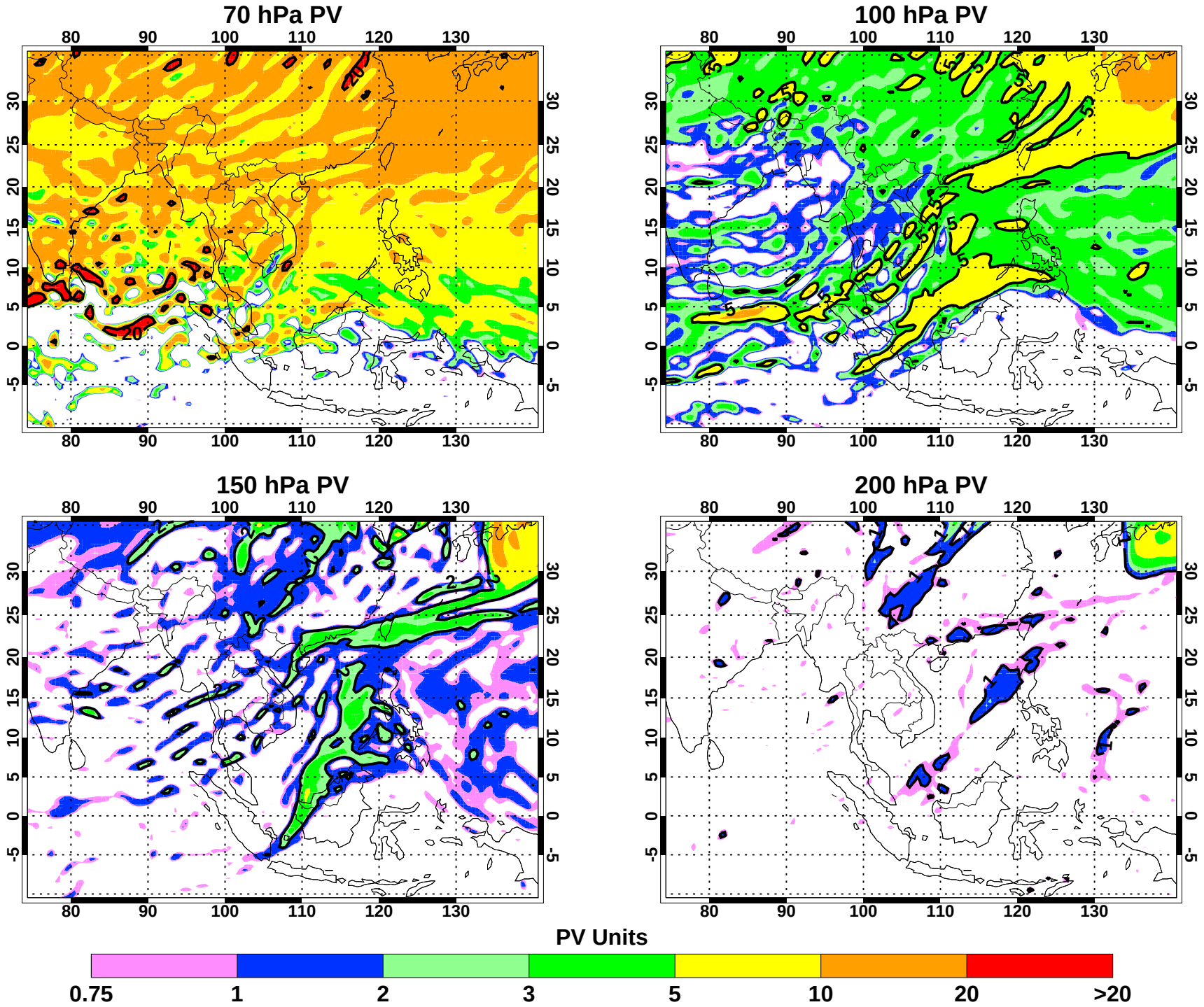

2012/06/24 00:00:00Z Initialized at 2012/06/20 12:00:00Z

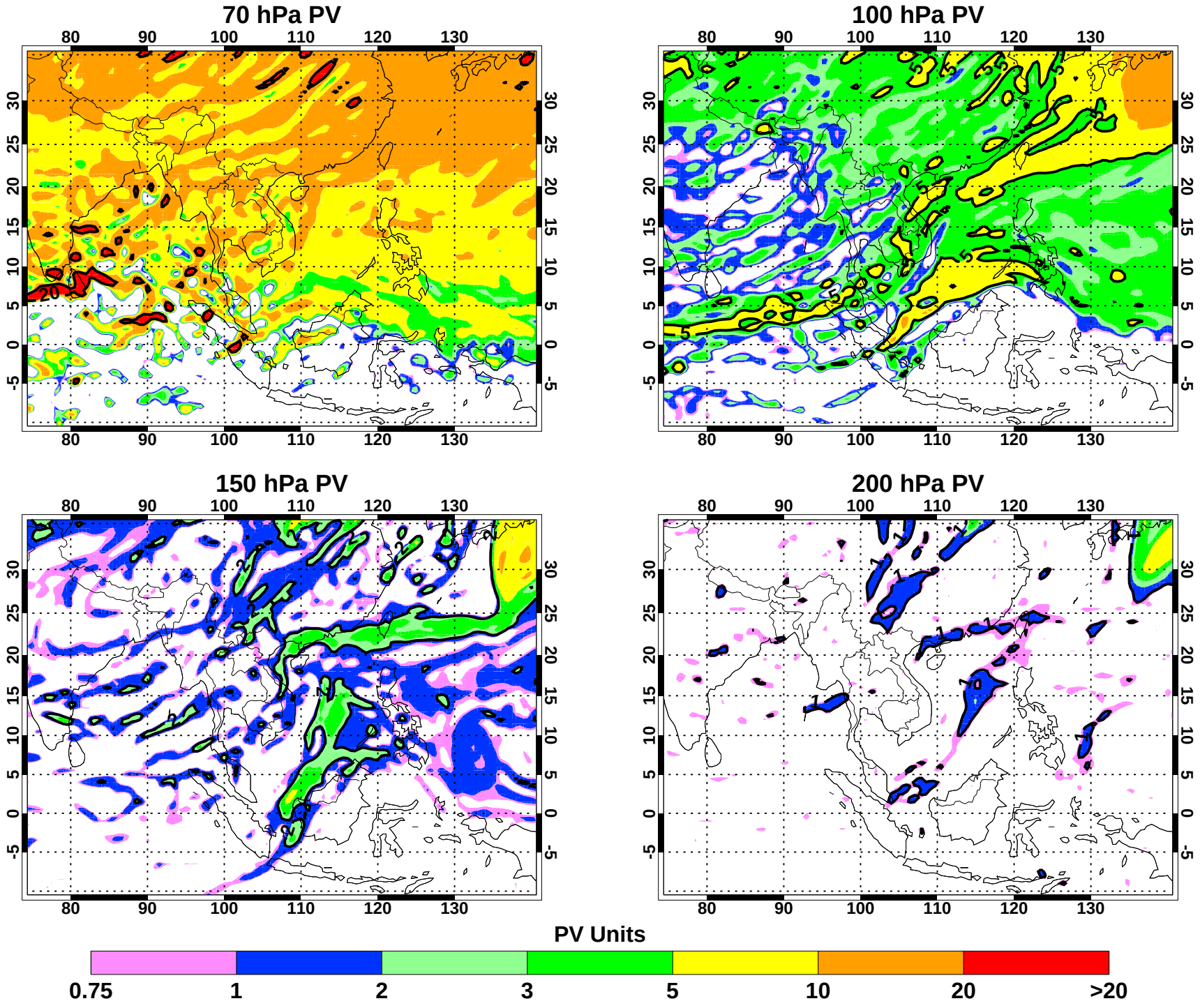

2012/06/24 06:00:00Z Initialized at 2012/06/20 12:00:00Z

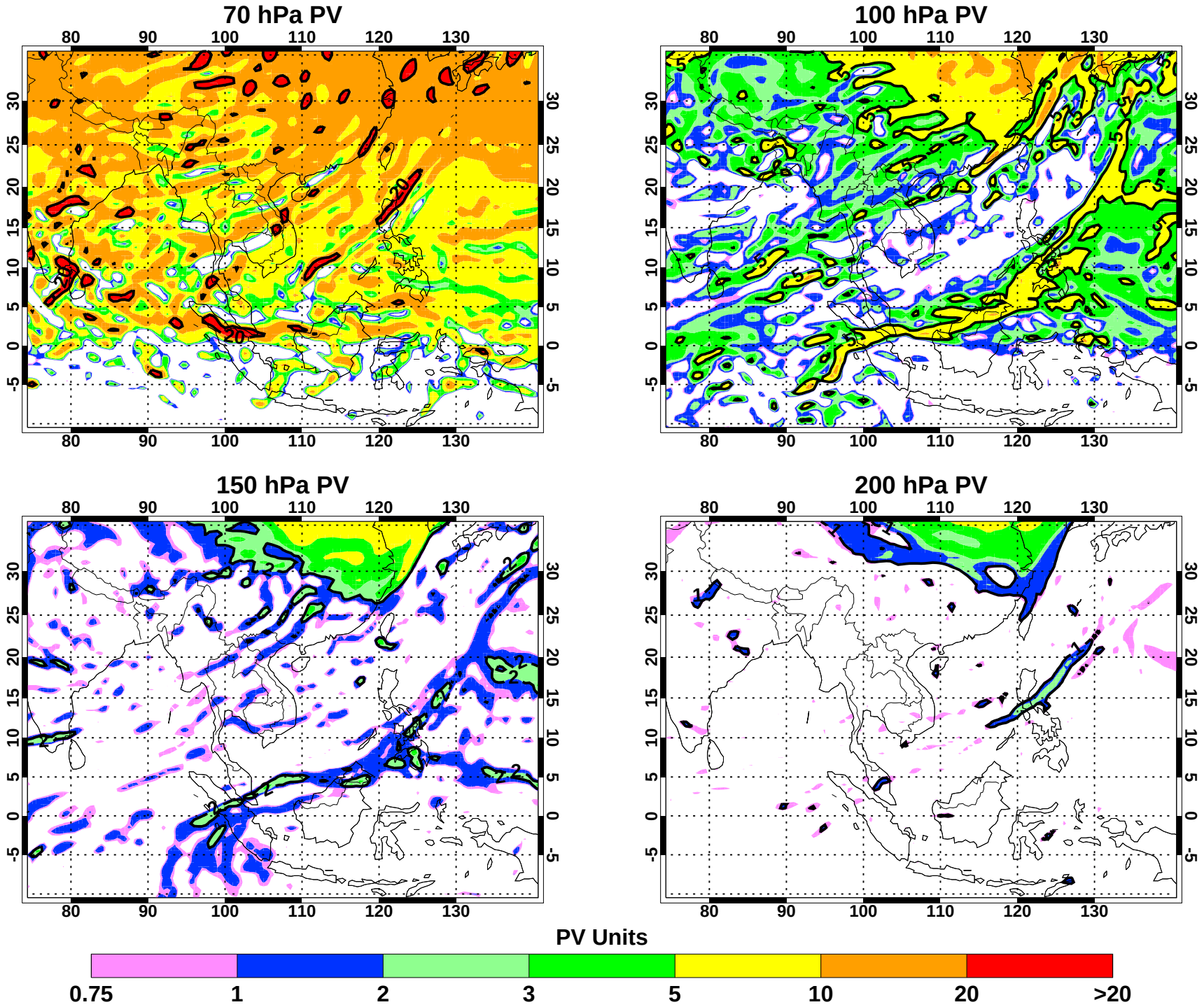

2012/06/24 12:00:00Z Initialized at 2012/06/20 12:00:00Z

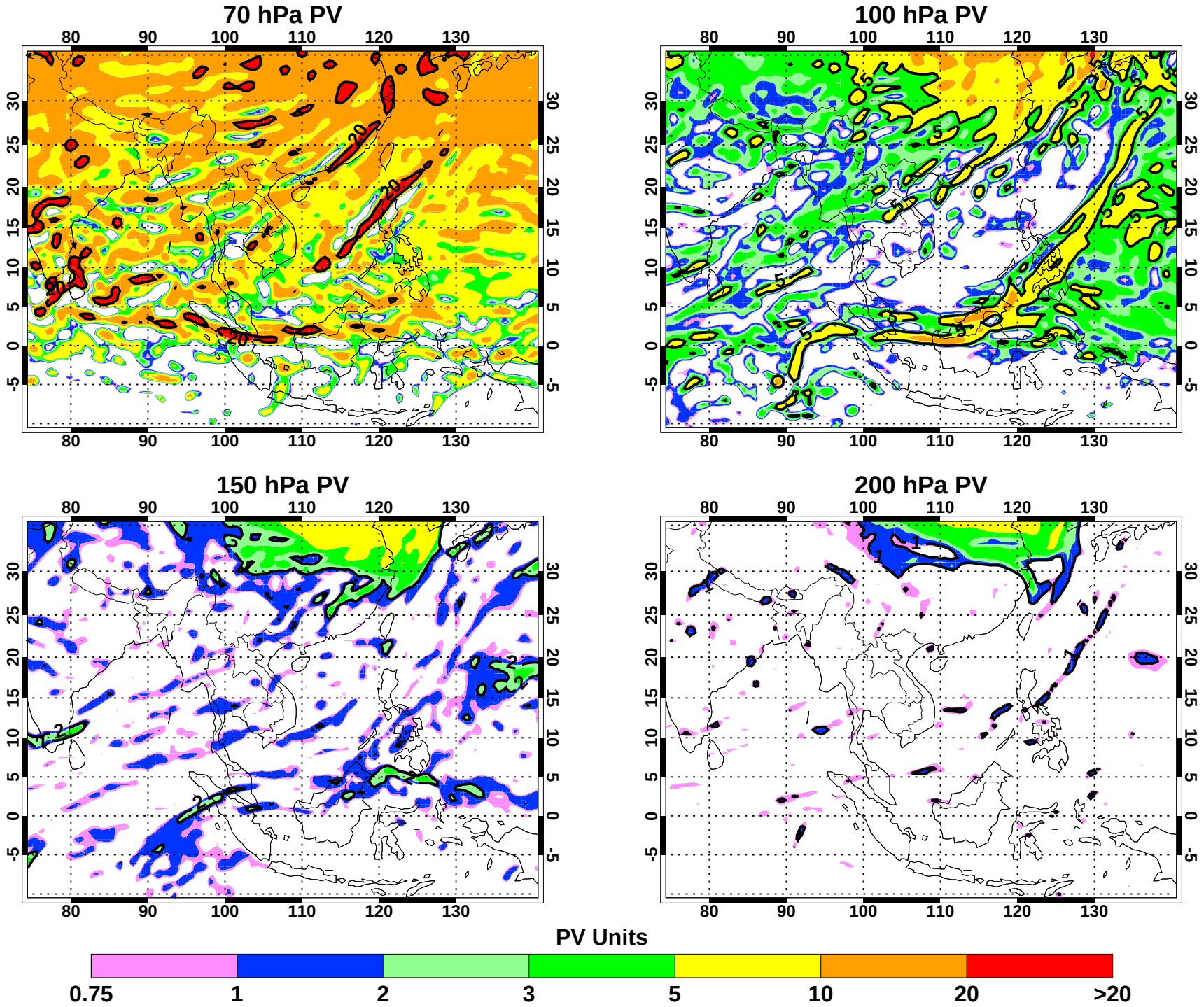

2012/06/24 18:00:00Z Initialized at 2012/06/20 12:00:00Z

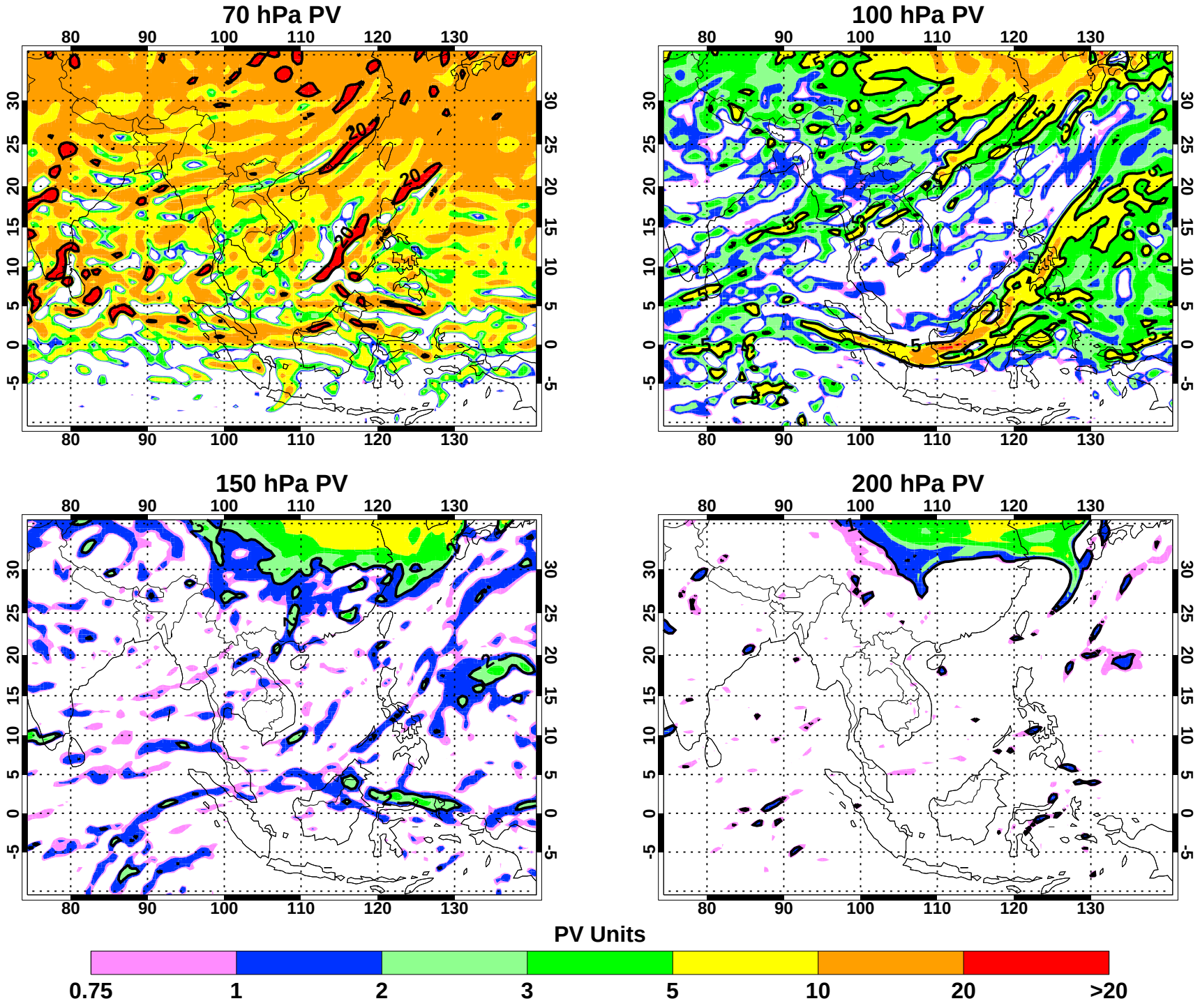

2012/06/25 00:00:00Z Initialized at 2012/06/20 12:00:00Z

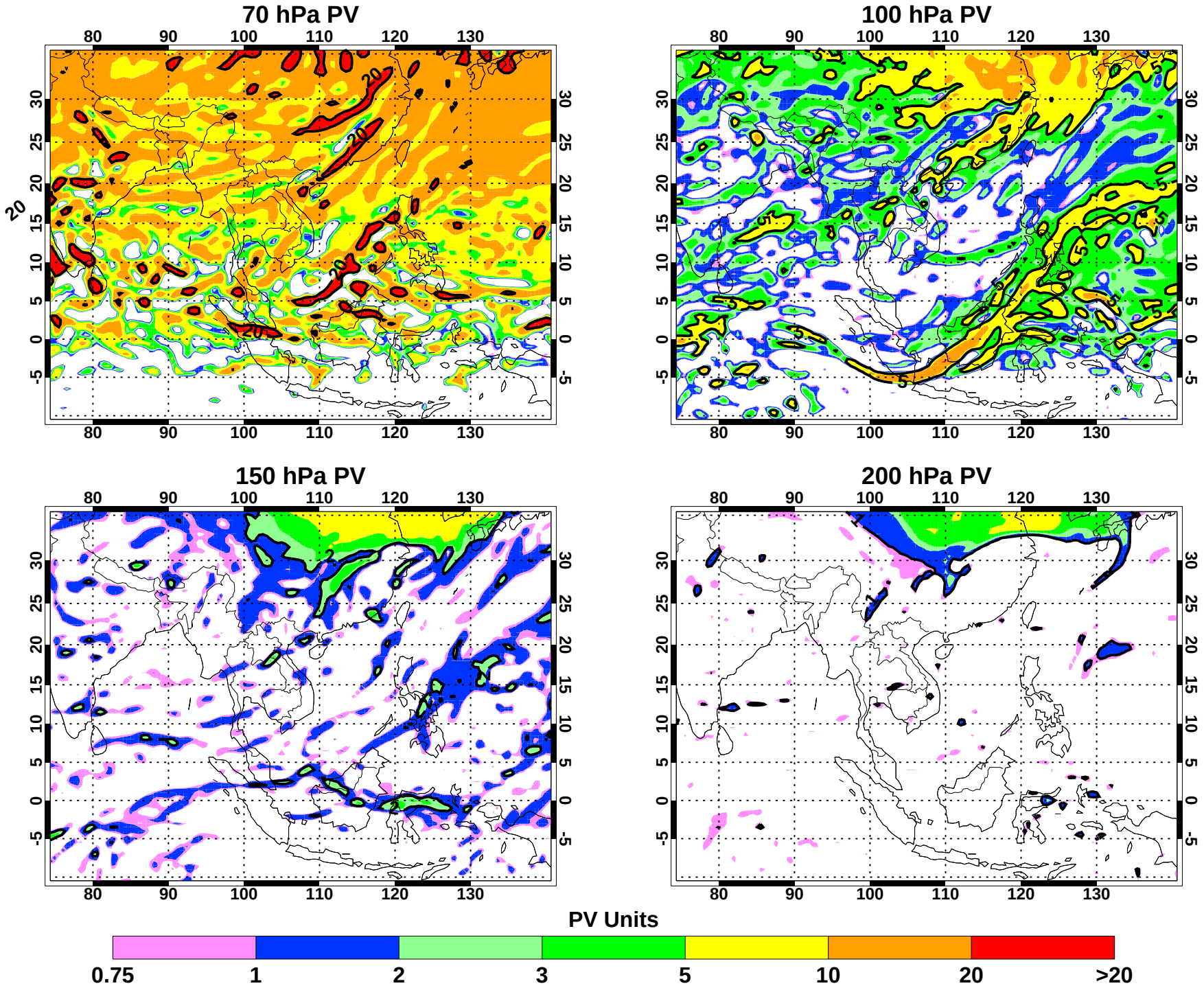

2012/06/25 06:00:00Z Initialized at 2012/06/20 12:00:00Z

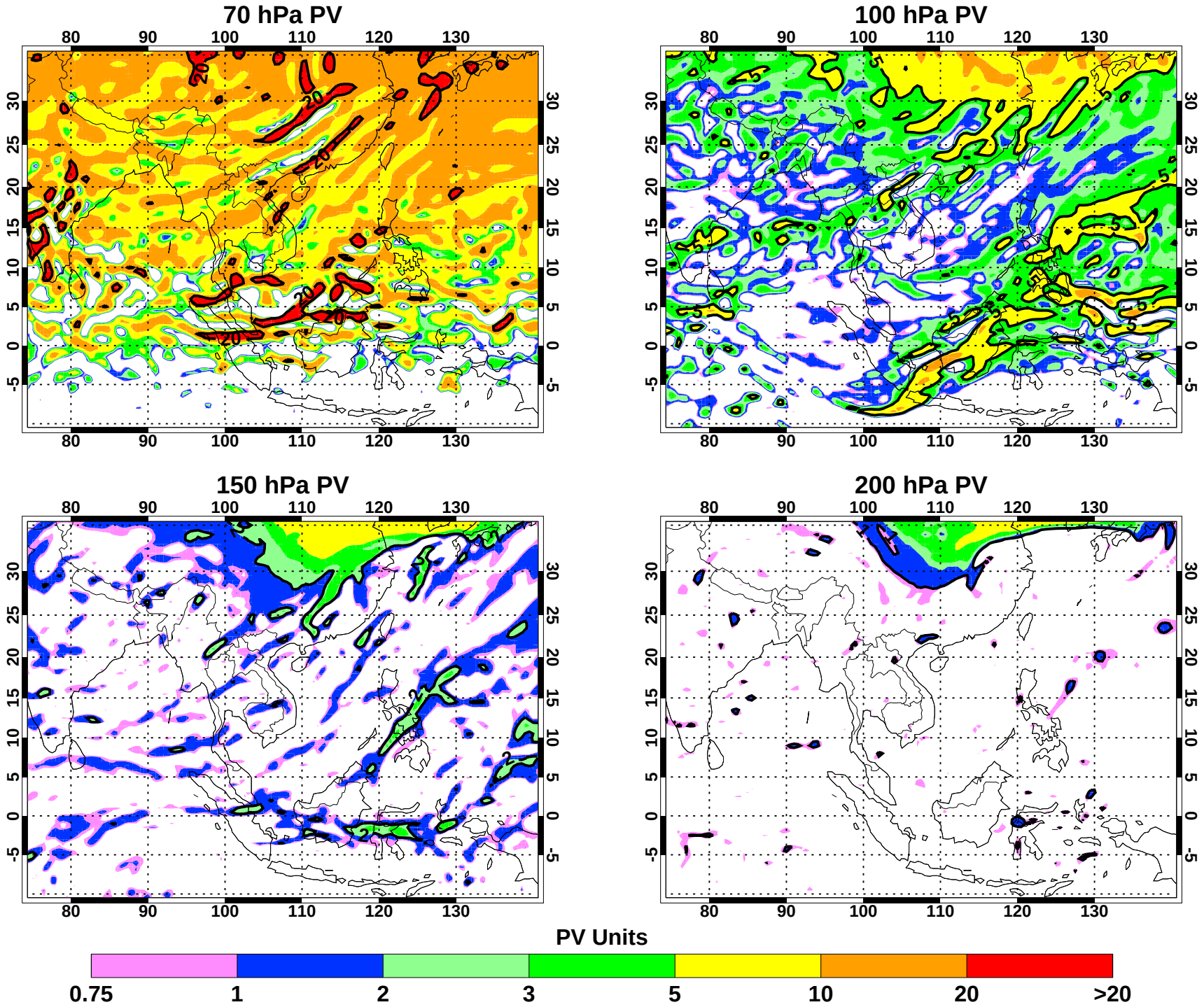

2012/06/25 12:00:00Z Initialized at 2012/06/20 12:00:00Z

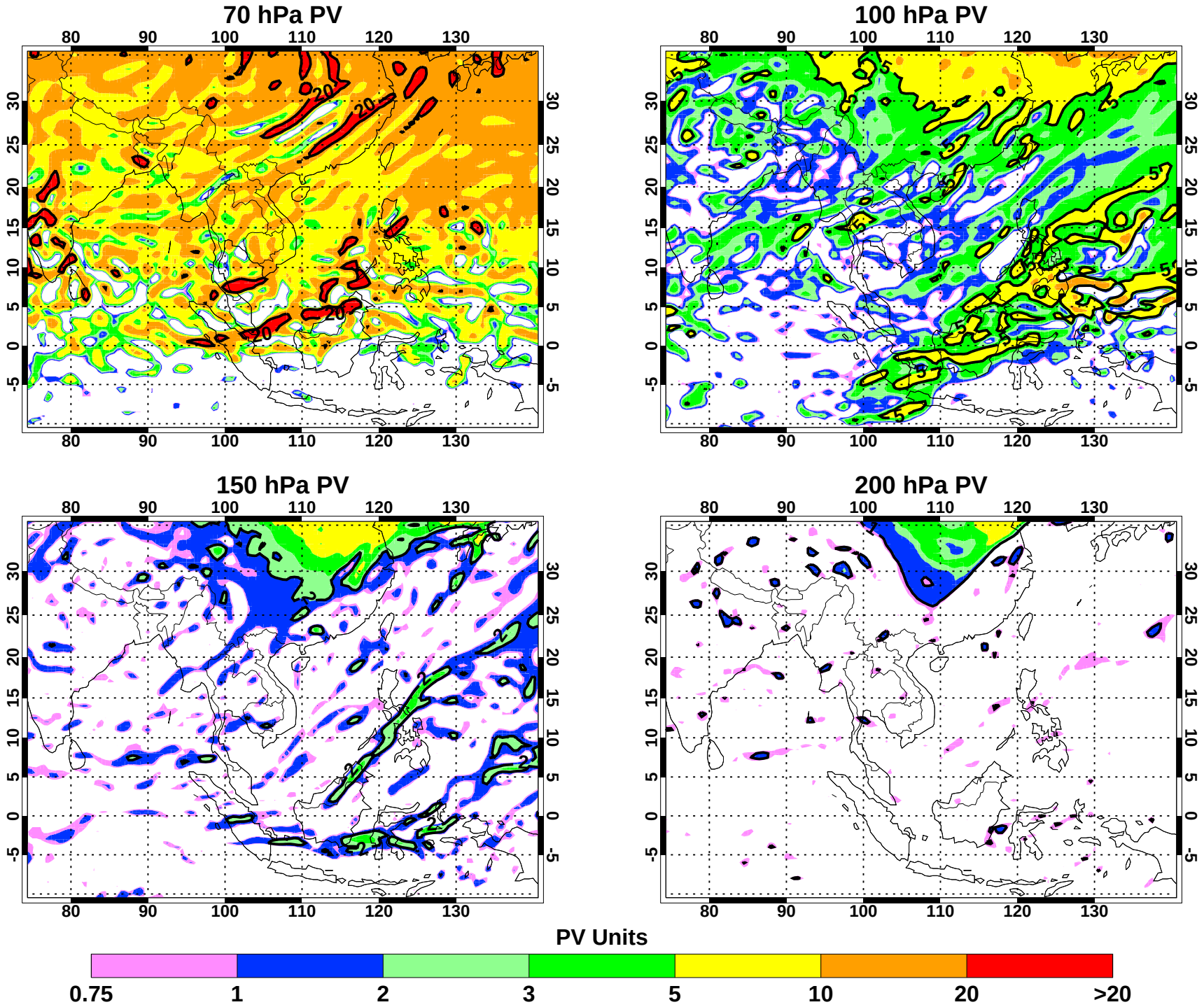

2012/06/25 18:00:00Z Initialized at 2012/06/20 12:00:00Z

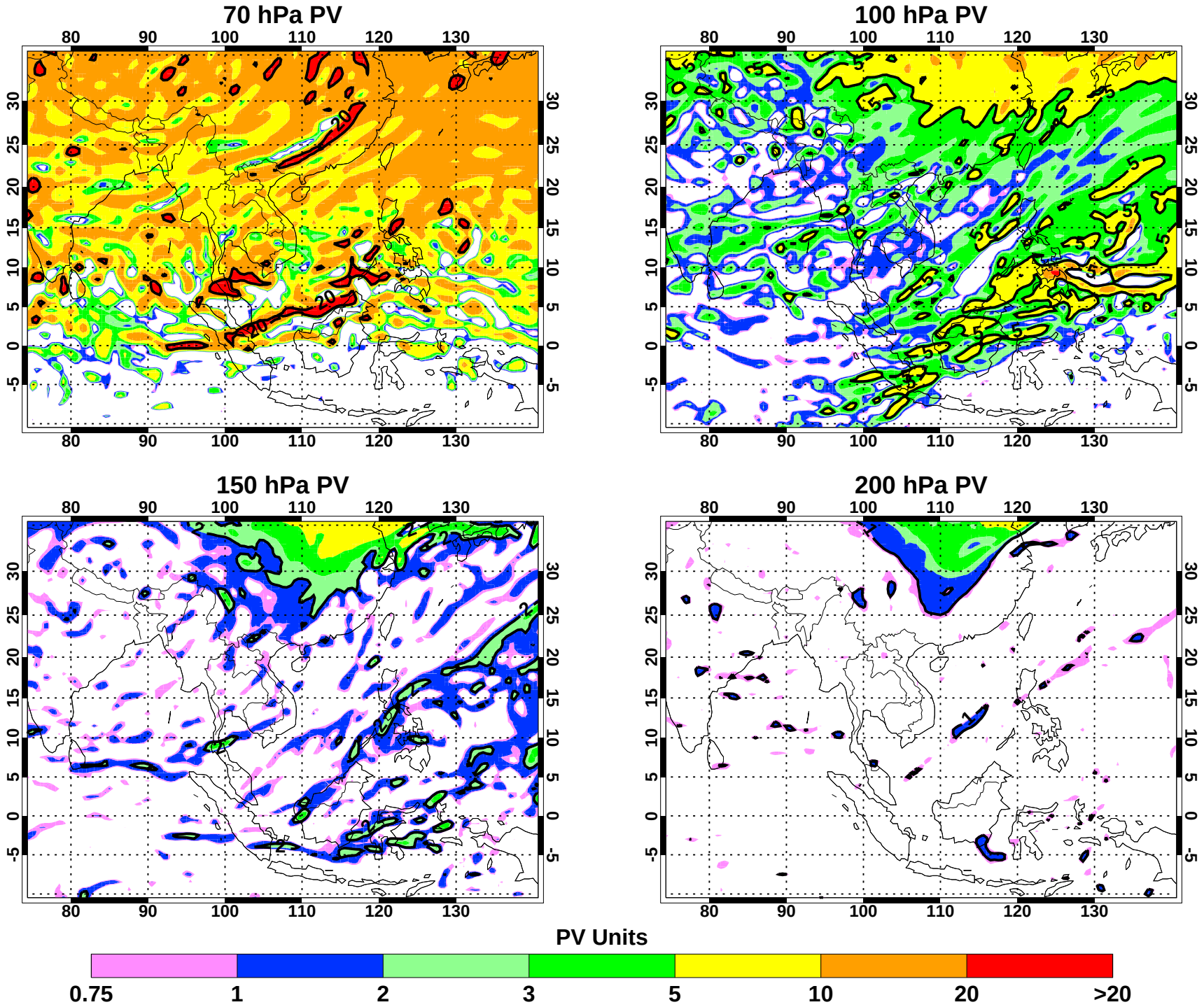

2012/06/26 00:00:00Z Initialized at 2012/06/20 12:00:00Z

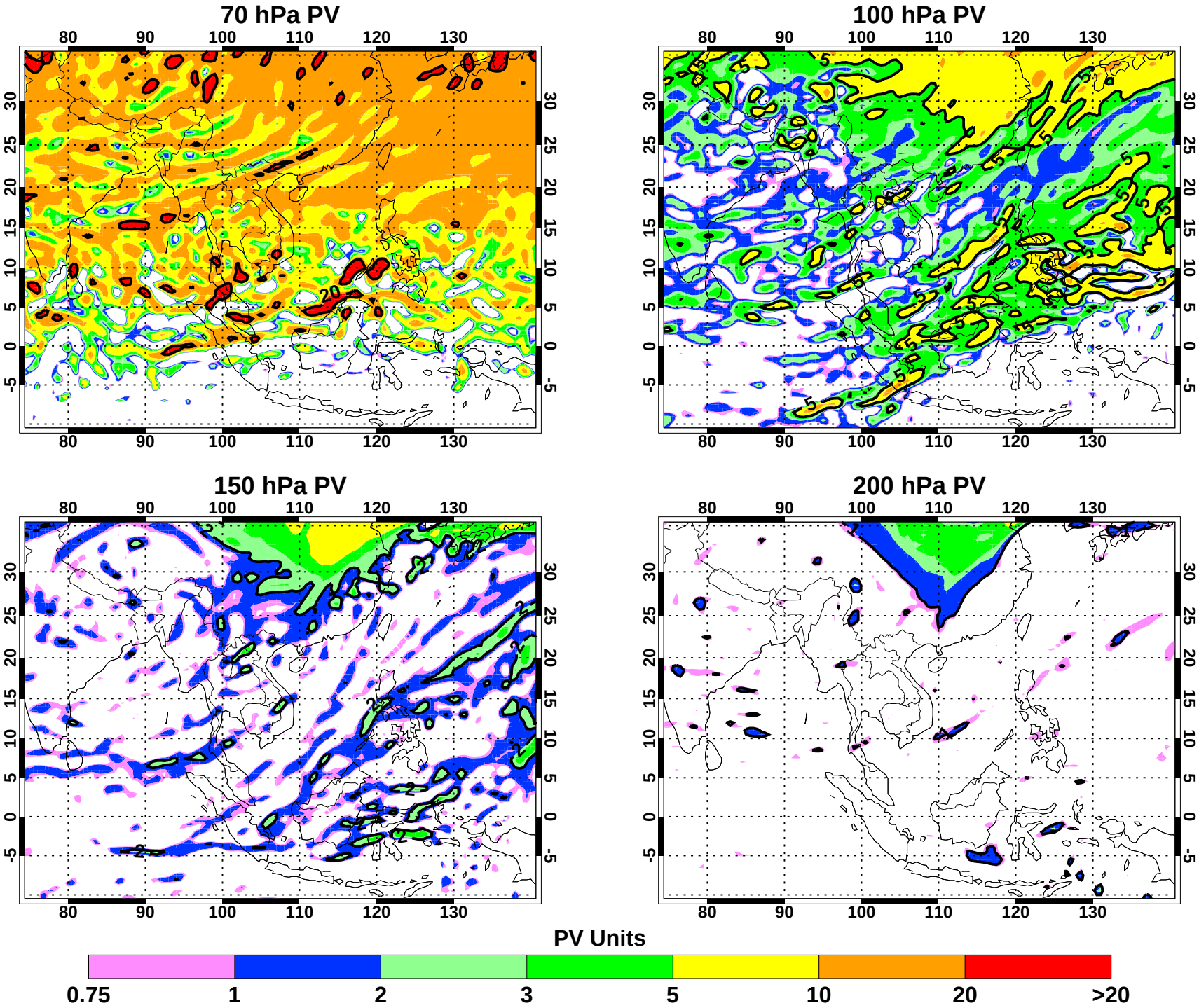

2012/06/26 06:00:00Z Initialized at 2012/06/20 12:00:00Z

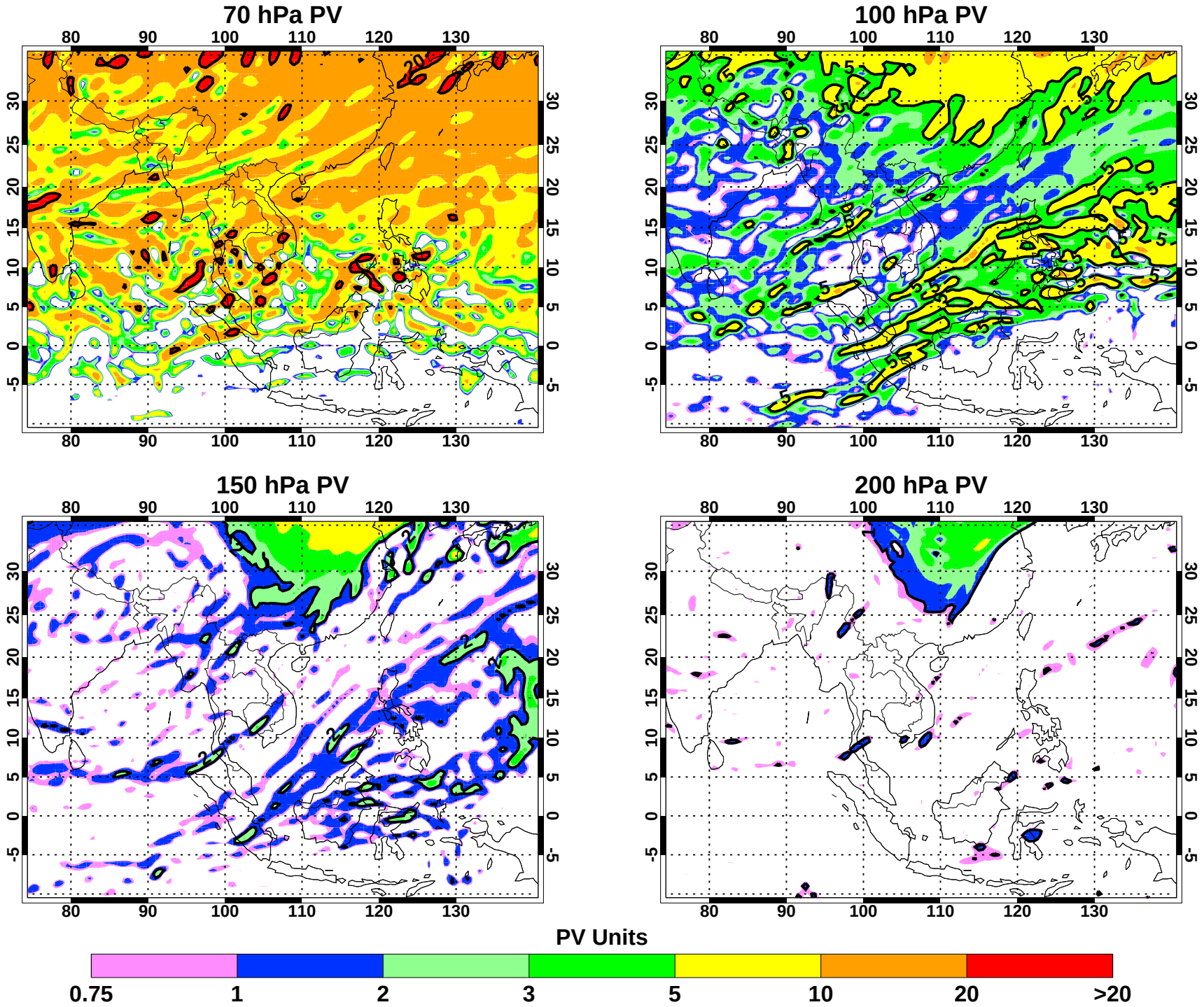

2012/06/26 12:00:00Z Initialized at 2012/06/20 12:00:00Z

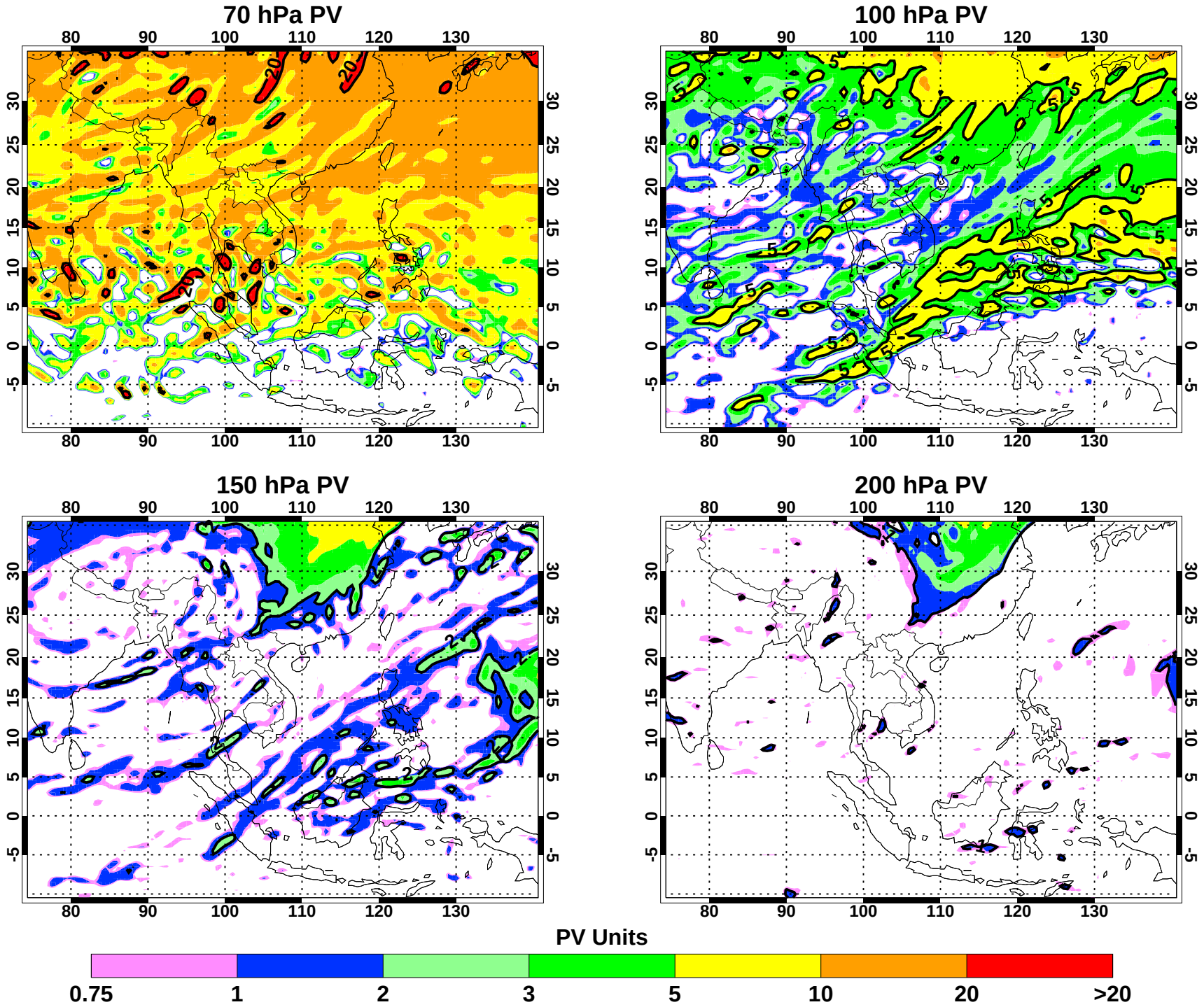

2012/06/26 18:00:00Z Initialized at 2012/06/20 12:00:00Z

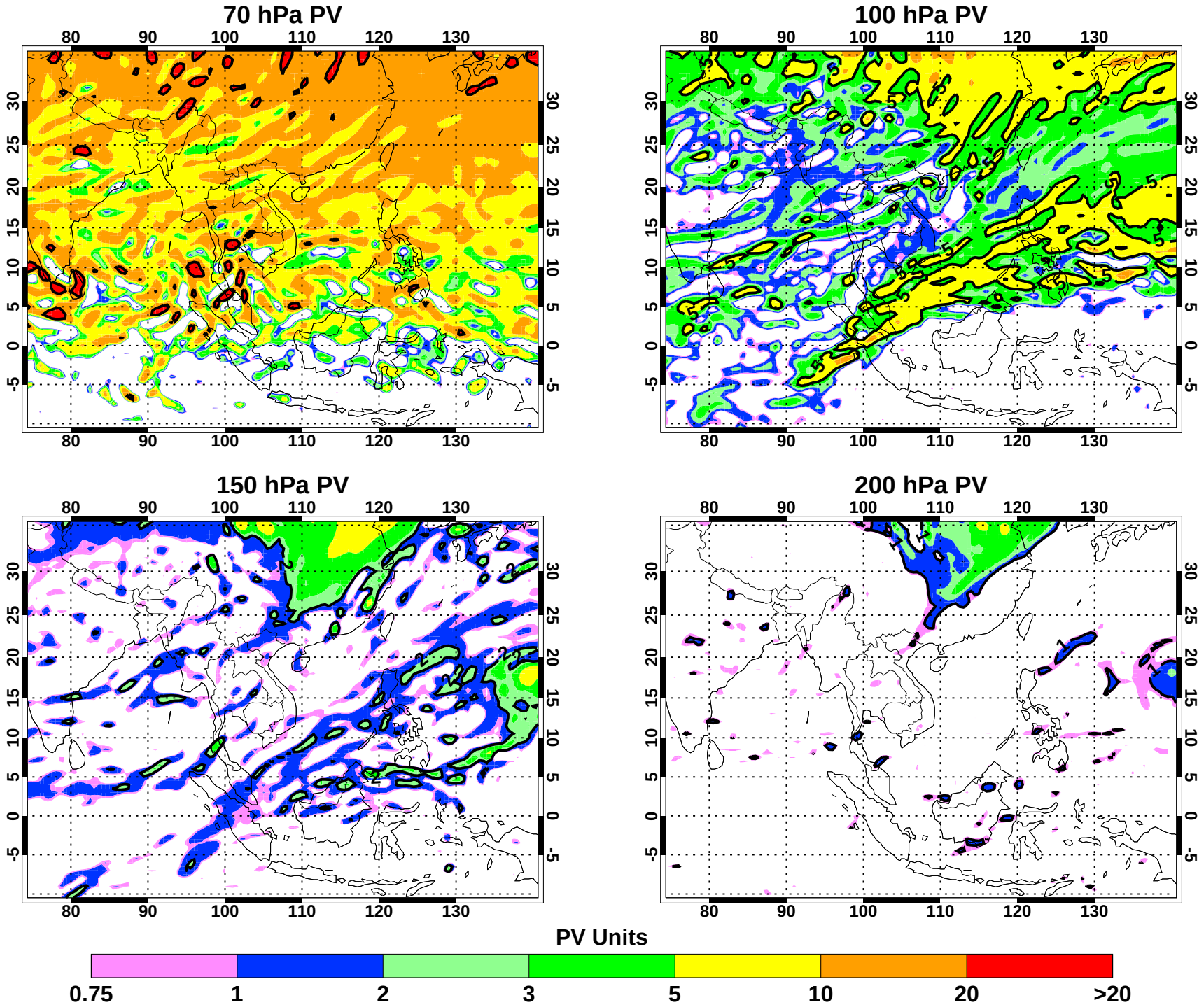

2012/06/27 00:00:00Z Initialized at 2012/06/20 12:00:00Z

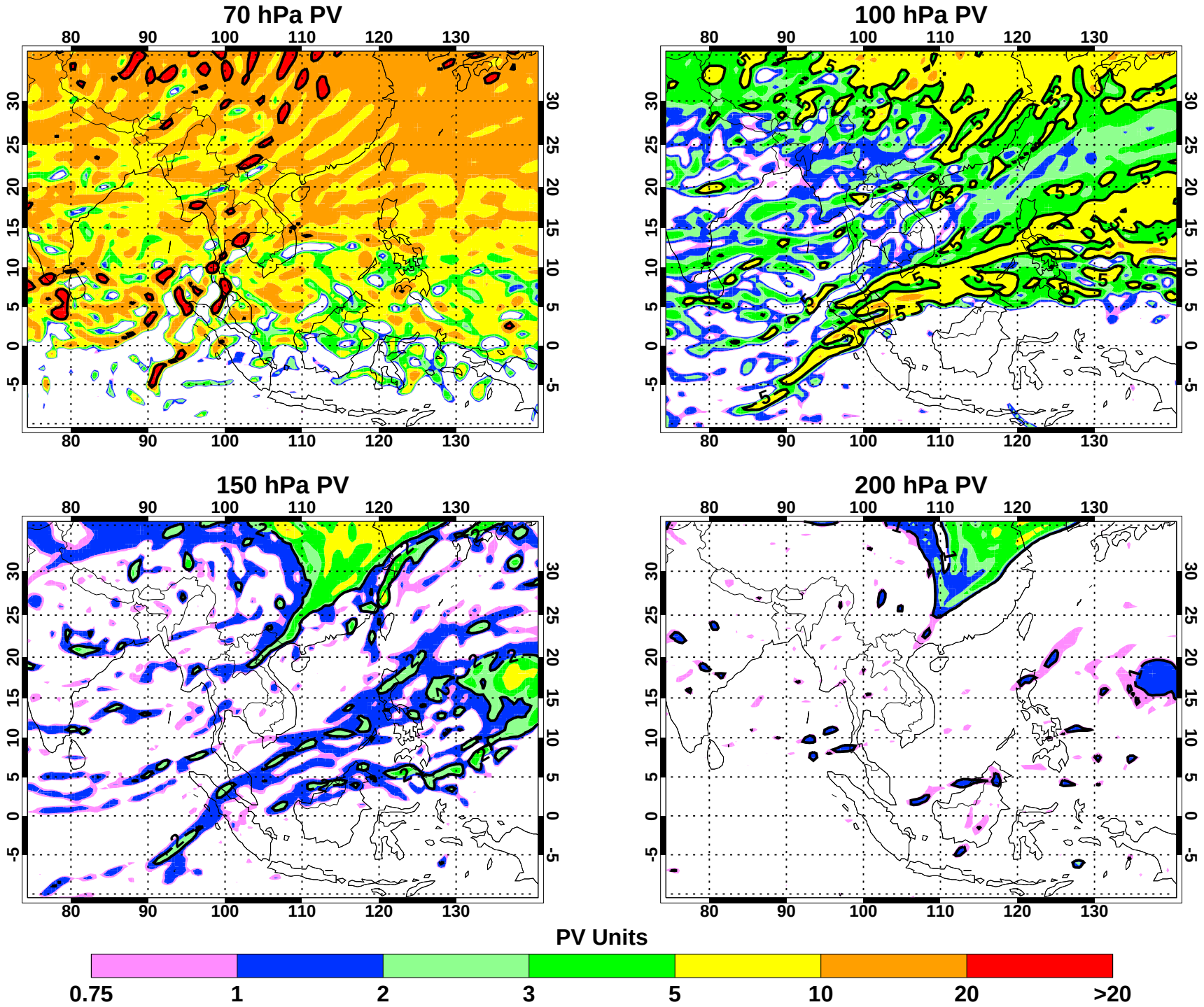

2012/06/27 06:00:00Z Initialized at 2012/06/20 12:00:00Z

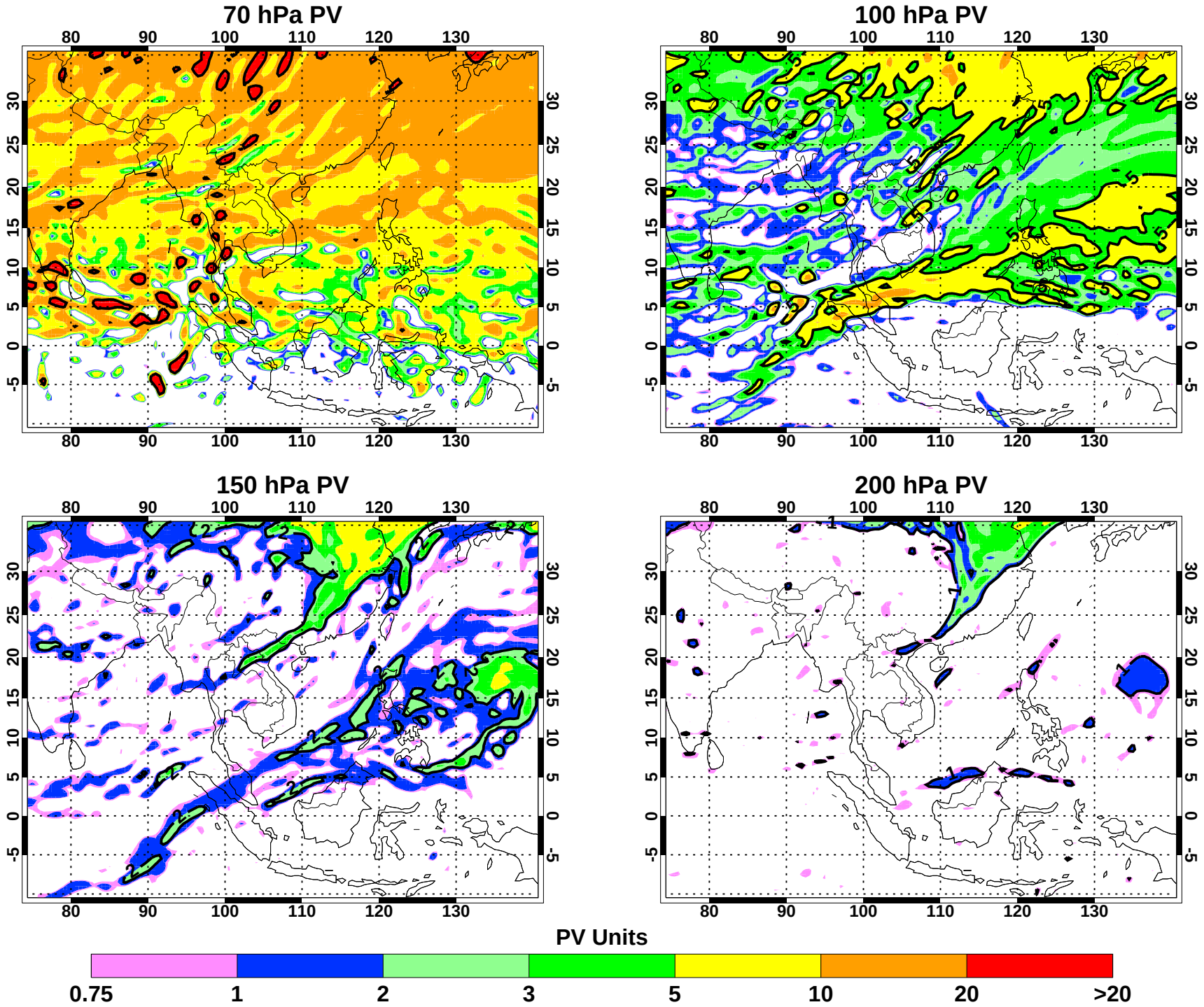

2012/06/27 12:00:00Z Initialized at 2012/06/20 12:00:00Z